el ESPIRITU de 1948

Win Carson

Wm Corson

Din Corson

El Espiritu

de

1948

Published Annually By the Associated Students

of

Claremont High School, Claremont, California

Volume 35 June, 1948

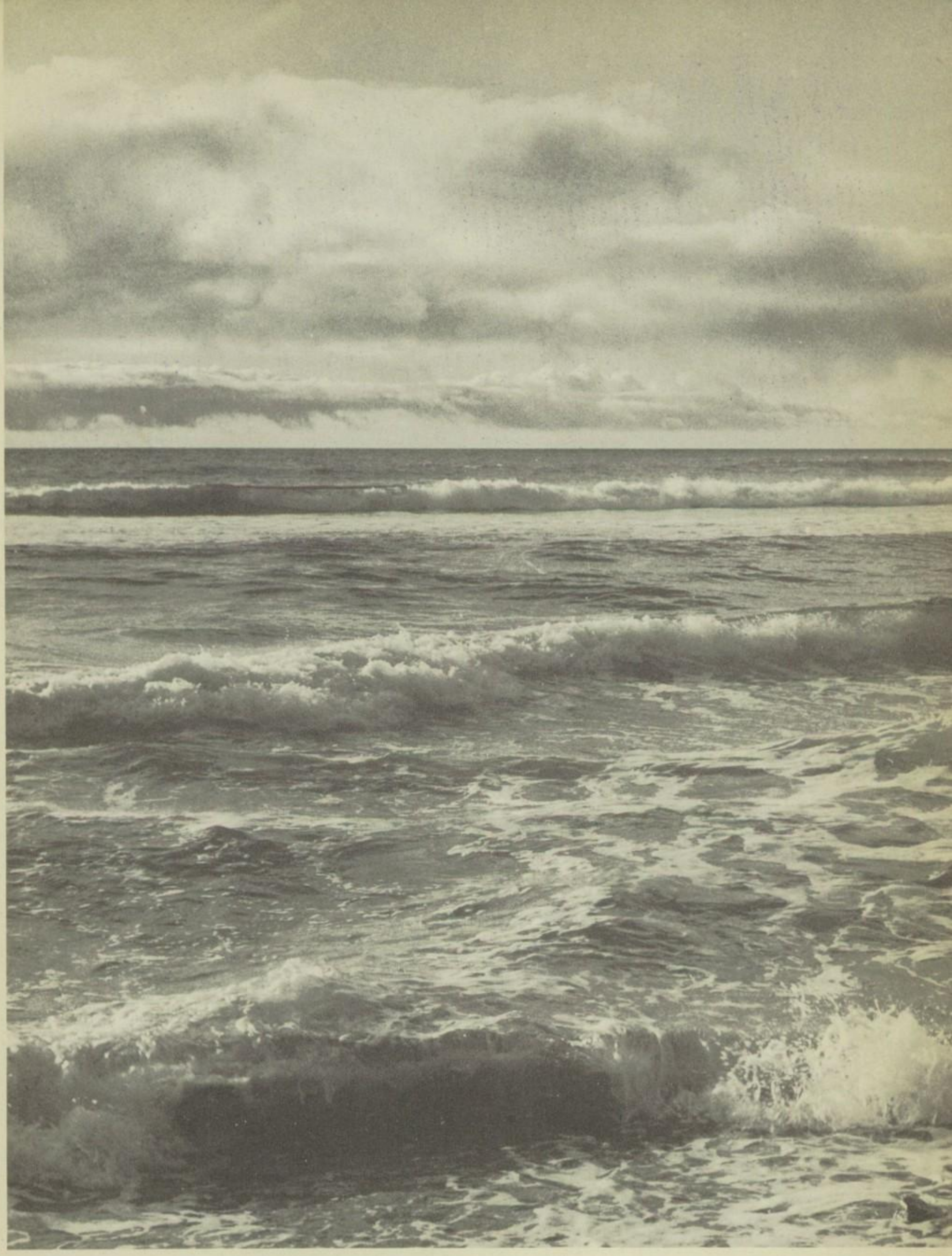

Dedication

Only rarely in our life as students do we come in contact with an instructor whose outstanding qualities and personal example remain with us to affect our lives long after other school experiences have been forgotten. We dedicate El Espiritu de 1948 to a teacher whose devotion and inspiration have been instrumental in maintaining the high standard of scholarship and character of Claremont High School. For the intellectual and spiritual guidance which has been a constant and lasting help to all of us, we gratefully dedicate this book to . . .

Mrs. Cornelia Hull

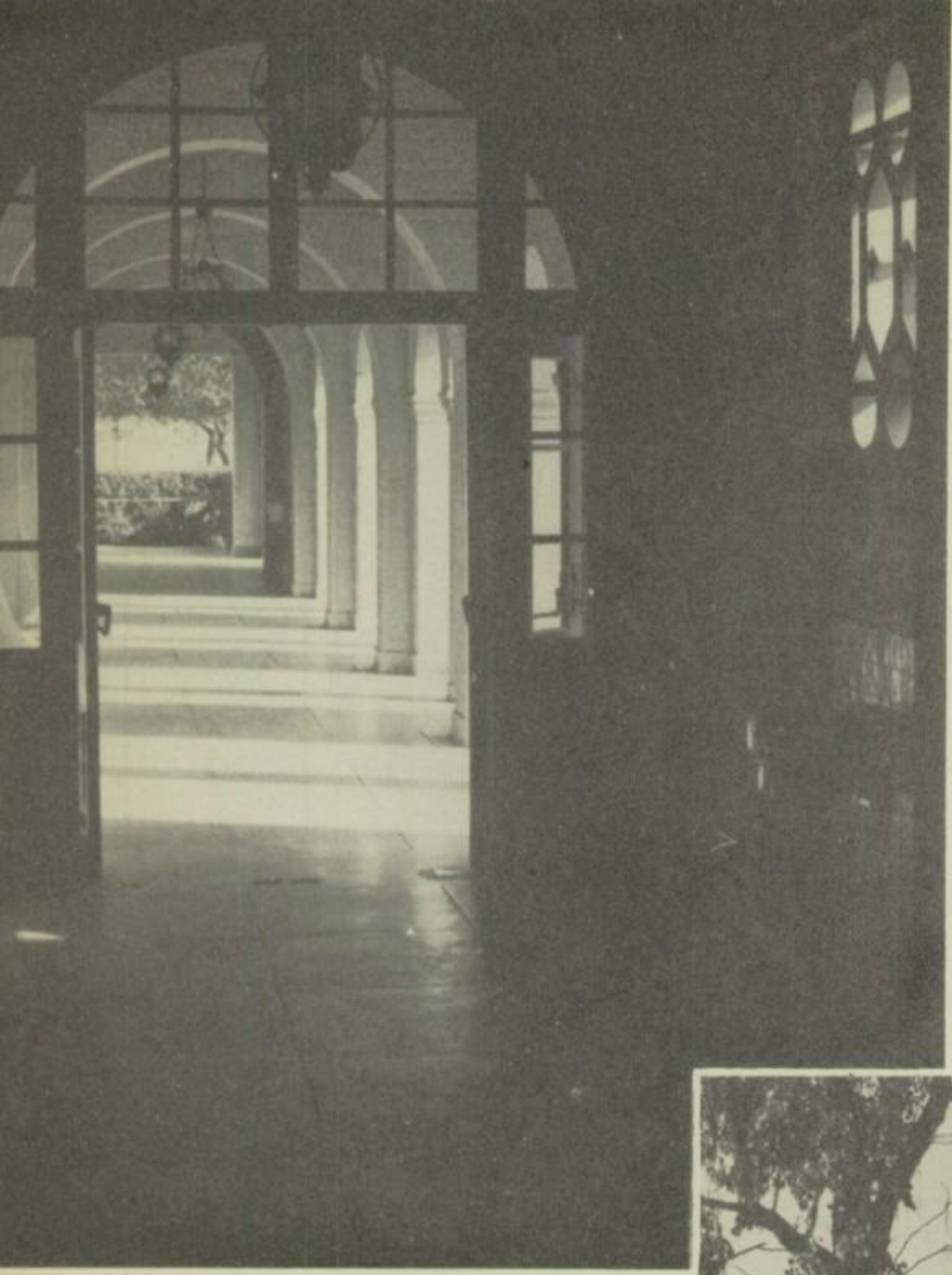

Foreword

"I must go down to the seas again . . ."

Every student in C.H.S. who has studied poetry with Mrs. Hull knows and loves this poem by John Masefield. "Sea Fever" it is called, and for many it has created a deep desire. There are those who read the poem and feel the wind blown mist, see the grey dawn breaking, and hear the sea-gull's crying. To them there could be nothing better than the vagrant life of the sea gypsy with the merry yarns of fact and fancy told by fellow seamen. The lonely sea seems to beckon with a sad and mournful tune, and the ship with wind in its sails follows a lone star along the watery path.

When the sailors come home they bring with them stories of life and adventure aboard ship. They tell how every morning they "Hit the Deck", present themselves in orderly fashion, and after inspection begin to work. When the work is done and the ship rests in port they begin their play. The games and tournaments make up an important part of their life and they go "Ashore" to entertain and be entertained. Finally, when the ship reaches the home port, the sailors pack up their sea bags and go home to live "Secure" lives for a while. They enjoy all the things characteristic of life on land: plays, musicals, and social organizations. This life means security and is a glorious reward for service on the voyage of the year.

The sea always has a magnetic force which draws men to it, either for a holiday on its beaches or for a life upon its lonely, surging swell.

Hit the Deck

Book I

Ashore

Book II

Secure

Book III

I Hit the Deck

In this stormy sea of world trouble our small but sturdy craft, education, is surely the only hope to bear men through rough seas.

The ship could not be run without the captain and his ship's officers. Principal Earl Thompson, the faculty, secretarial staff, and maintenance men all help steer the course toward greater shores of citizenship and scholarly achievement. The science department together with mathematics will turn out students to navigate world courses and keep the engines running. The study of English Speech and literature helps us to see clearly the guiding stars of high ideals and philosophies expressed by men of the past. Finally, we ourselves learn to give to the future by learning to formulate and express our own ideas. History and civics departments teach us how to profit from good and evil courses of past voyages. The language department will help us form friendly relations as we touch foreign ports. Home economics keeps things running smoothly in the galley. Music and art brighten the daily tasks of our voyage.

The crew of students signs on for a six year voyage. The first two years we serve as cabin boys, just greenhorns learning the scholarly ropes. Ninth and tenth grades find us learning to set our own course and choosing our own subjects. We discover new abilities and interests in the assimilation of knowledge and development of skills. In our fifth year, as Juniors, we serve as second mates getting ready for our big final year. As Seniors members of the Student Body we work hard to gather the final knowledge that will steer us on to jobs and college.

The Skipper

CONGRATULATIONS — CLASS OF 1948!

Well informed minds and courageous characters are needed more than ever to detect the good and true from the false. Those who set for themselves high standards, then persistently strive to reach worthy goals, are certain of winning the confidence and respect of everybody. Also, they deserve and will experience more genuine satisfaction in life.

I have been gratified with the number of our students who have placed high in scholarship and citizenship ratings this year. What a record Claremont could make if every student in school realized the importance of using his time and talents to the best advantage! Both colleges and prospective employers now require the high school records in citizenship and character qualities, as well as in scholarship. It is surprising what can be accomplished by students with right attitudes and habits.

Every thought and act count. Make them your best.

Sincerely,

Earl Thompson *Principal*

The Big Wheels

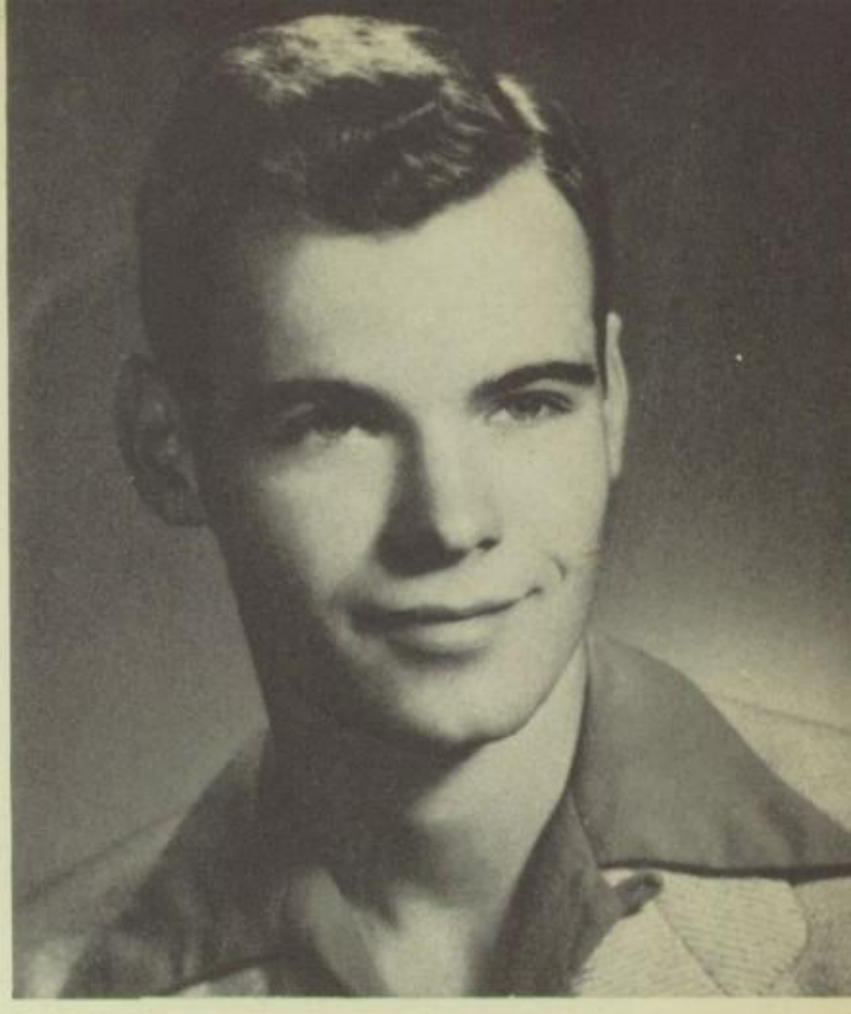

BOB CUNNISON
Student Body President

HARRIET JAEGER
Vice-President

WILLIAM IREDELL
Business Manager

GEORGIA BUNKER
Secretary

BETTY MAE WONG
Advertising Manager

MARY MEREDITH
Annual Editor

SHIRLEY THRONE
Annual Editor

Navigators

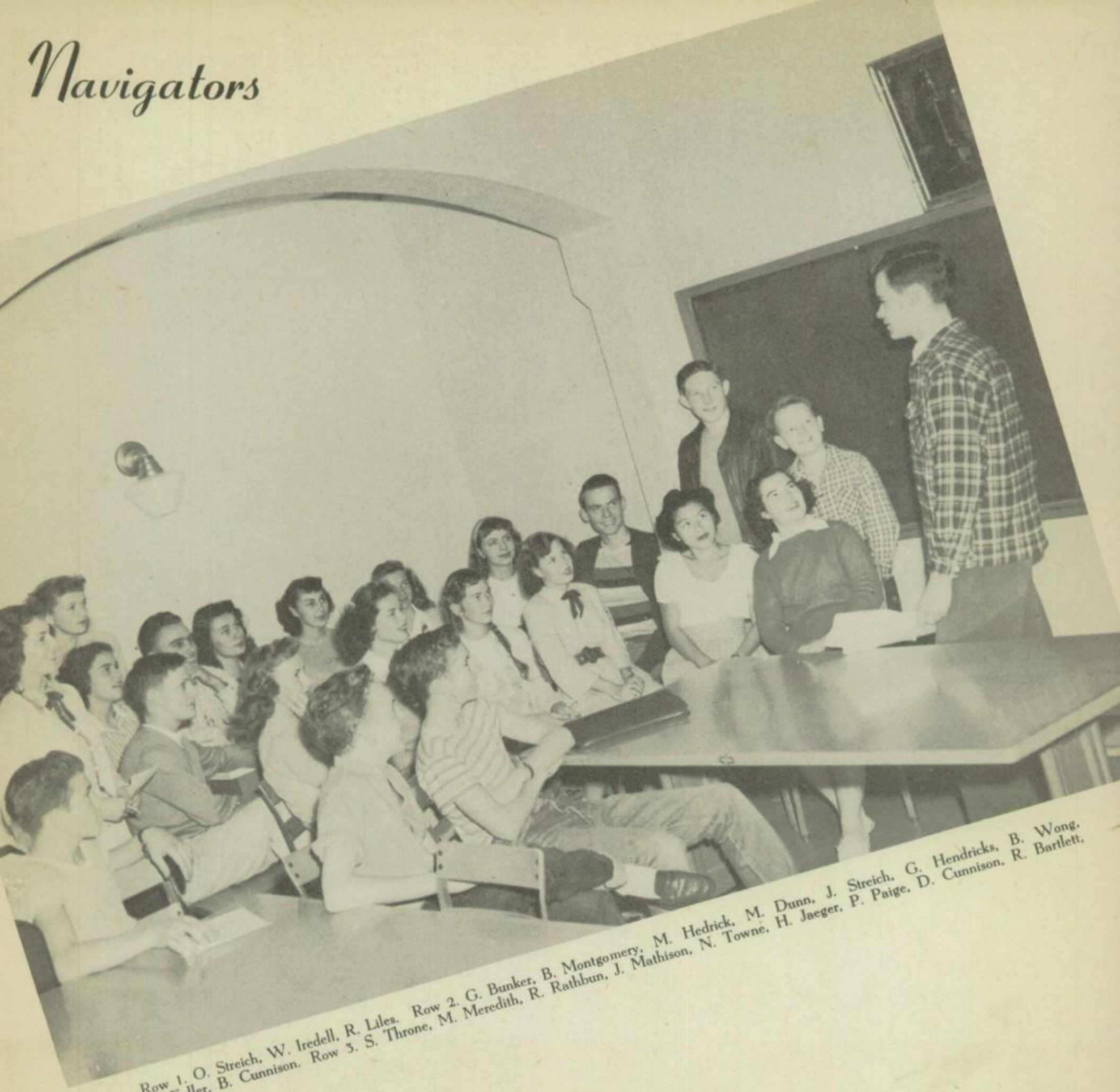

Row 1. O. Streich, W. Iredell, R. Liles. Row 2. G. Bunker, B. Montgomery, M. Hedrick, M. Dunn, J. Streich, G. Hendricks, B. Wong, M. Fuller, B. Cunnison. Row 3. S. Throne, M. Meredith, R. Rathbun, J. Mathison, N. Towne, H. Jaeger, P. Paige, D. Cunnison, R. Bartlett, J. Keesey.

There have been numerous trying situations this year but the Student Council, led by the Student Body president, Bob Cunnison, chartered us through the stormy seas and we have emerged at the end of the voyage in ship shape condition.

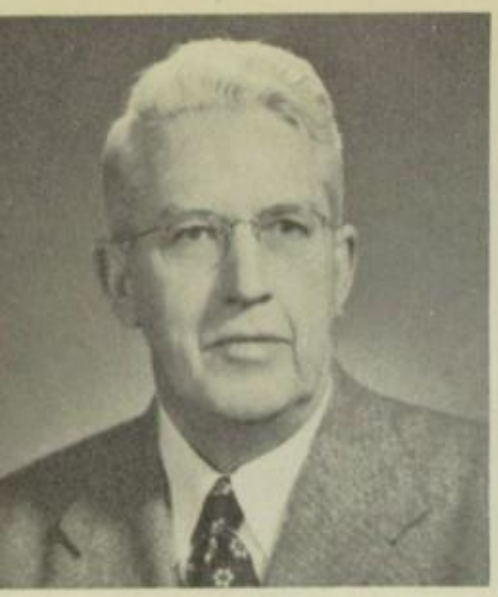

MR. WOOD
Vice Principal
Business Mgr.

MRS. HULL
Dean of Girls
Sr. High English

MR. SISTO
Spanish
Dramatics

MISS KNUTSON
Jr. High English
Wolf Packet Adv.

The Escort

After a specially trying year the members of the faculty are still surviving. Perhaps they are a little more discouraged and a little more certain that all adolescents can not learn, but nevertheless they are still patient and understanding. They are always willing to give advice and do whatever they can to ease trying situations. The students of C.H.S. will never forget their teachers because of the knowledge and wealth of ideas that we gathered through their untiring efforts. There has never been a more wonderful group, combining their interest and abilities to make tomorrow's leaders.

MR. ARRINGTON
General Science
Physics, Chemistry

MRS. WILLIAMS
Household Management
Biology, Red Cross Adv.

MR. McGILL
Latin, English
C. S. F. Adv.

MRS. MAHONEY
Librarian
Annual Adv.

MR. BOOTH
Mathematics
Stage Crew

MRS. FITTS
Mathematics

MR. MARTIN
History
Coach

MR. SPENCER
Social Science
Coach, P. E.

MRS. McLELLAN
Art

MR. WILBY
Jr. High Soc. Sci.
Tennis, Driving

MISS CORBEIL
Chorus

MISS NELSON
Orchestra

MISS COLBATH
Gym, G. A. A. Adv.

MR. HALES
Soc. Sci.
Coach

MISS HENRICUS
School Nurse

MISS SCHULMAN, MRS. COULTER,
MRS. KOESTER

OTTO RALEY, MR. GETTMAN,
ANDY MORGENSON, MR. FULLER

Changing the Watch

Our Senior year is finished now; we are ready to go into the world, either to work or to further our educations. We remember the plays, the operetta, the football games, the dances. Our years at C.H.S. have been enjoyable; we have liked taking part in the activities in and out of school. It has been discouraging sometimes, the tests that we haven't studied for, the important games we have lost, the "F's" on papers. All of that is behind us now. We remember the days of companionship, our parties, and trips to the beach. But we have the future to look forward to. It is dark, and uncertain, but youth has always been optimistic. We have faith in our ability to do our best.

Pres. D. Cunnison and J. Sanders

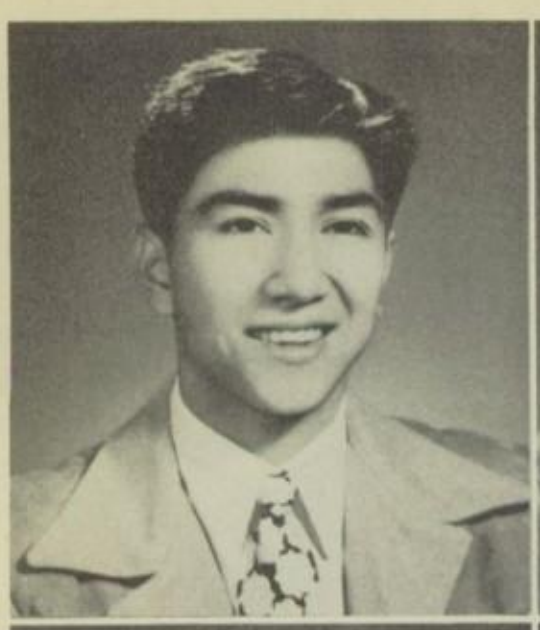

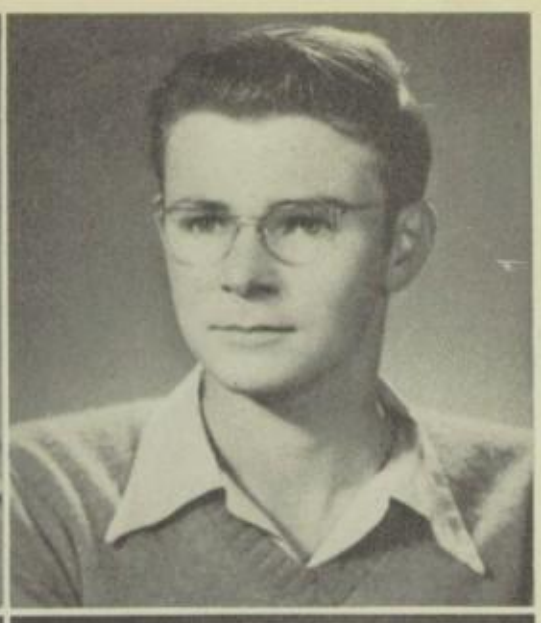

JOE ALBA
2 years at C.H.S.
Talent Show 3, 4
"Abe Lincoln" 4
"Lucky Jade" 4
Chorus 3, 4
Voice, Padua, shy

DINO BEVILAQUA
6 years at C.H.S.
"Lucky Jade" 4
"June Mad" 4
"The Admirable Crichton"
Spanish Club 1, 2
Laugh, character, Playwright

INGA BREITNER
6 years at C.H.S.
C.S.F. 1, 2, 3, 4
Student Council 2, 3, 4
Talent Show 1, 2, 3, 4
Operetta 1, 4
Wolf Packet Staff 2, 4
Annual Staff 4
Ballet, "Borgie," "teach"

MARGUERITE BRUNER
6 years at C.H.S.
G.A.A. 1, 2, 3, 4
Talent Show 3, 4
Santa Barbara 2, 3, 4
Operetta 1, 4
Tennis 1, 2, 3, 4
Wolf Packet Staff 4
Violin, Roy, hearse

OPHELINE BRYAN
4 years at C.H.S.
G.A.A. 2, 3, 4
"Martha" 1
Cheerleader 4
To Mt. Sac.
"Tiny," cute, Catalina

BARBARA BURKE
6 years at C.H.S.
G.A.A. 1, 2, 3, 4
Talent Show 1, 3, 4
Wolf Packet 3, 4
"Martha" 1
"The Admirable Crichton" 4
Pep team 3, 4
Personality, faces, "Burkie Boo"

MILTON CAMPBELL
6 years at C.H.S.
Football 3, 4
Letterman 3, 4
Basketball Mgr. 4
Hunter, scooter, Friendly

BARBARA CARADINE
6 years at C.H.S.
G.A.A. 1, 2, 3, 4
Spanish Club 1, 2
To Chaffey
"Carrie," agility, Sports

CLYDENE CLIFTON
6 years at C.H.S.
G.A.A. 1, 2, 3, 4
Pep Club 3, 4
To Mt. Sac.
Vivacious, "Jack"

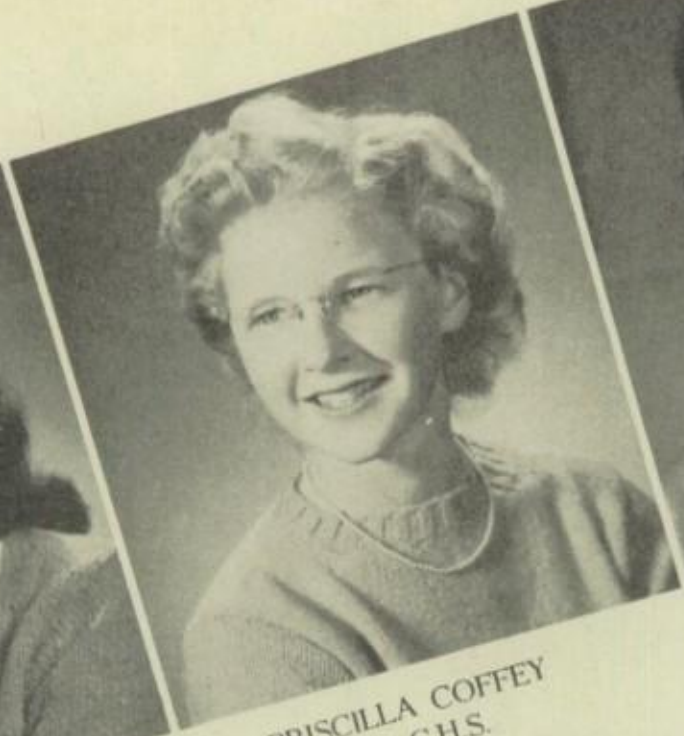

PRISCILLA COFFEY
6 years at C.H.S.
G.A.A. 1, 2, 3, 4
C.S.F. 1, 2, 3, 4
V.P., Soc. Chr. Girls' League 4
Talent Show 1, 2, 3, 4
Red Cross 1, 2
Annual Staff 3, 4
"Martha" 1
"Pianer Percy," blond, giggles

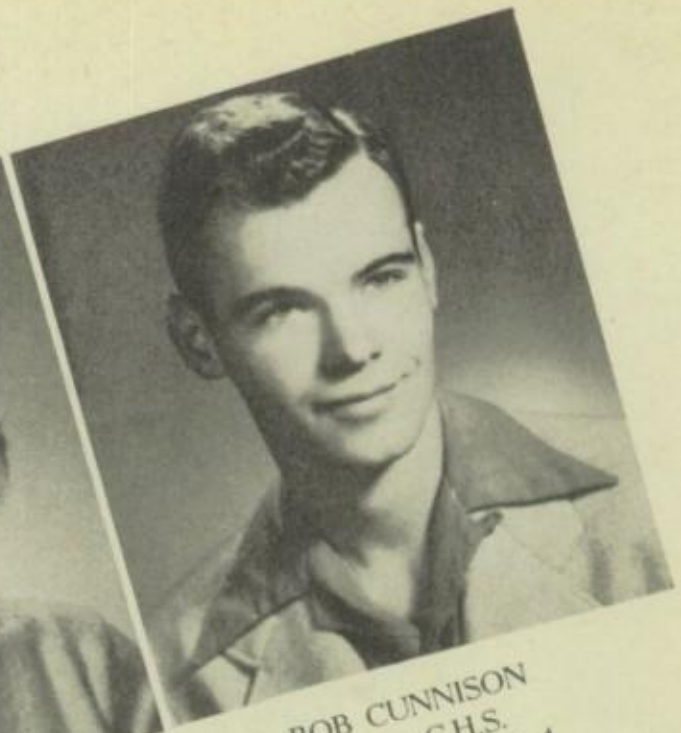

BOB CUNNISON
5 years at C.H.S.
Student Body Pres. 4
Boy's State 3
C.S.F. 3, 4
"Through the Night" 3
"Clarence" 3
Talent Show 3, 4
Letterman 3, 4
To U. of Calif.
"Frasher's," "Prexy," curls

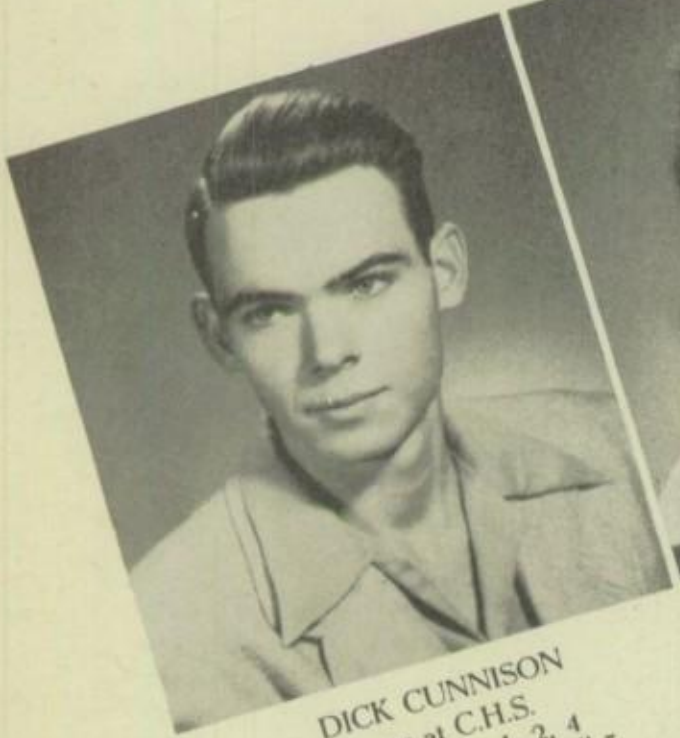

DICK CUNNISON
5 years at C.H.S.
Talent Show 1, 2, 4
"Through the Night" 3
Clarence 3
"Lucky Jade" 4
Letterman 3, 4
Class Pres. 4
Basketball 1, 2, 3, 4
Tennis 2, Cap. 3, 4
Sailboats, congenial

ANNE LEE FLICKINGER
2 years at C.H.S.
Scholarship Society 3, 4
"Lucky Jade" 4
Debate 4
Smile, poetry, sweet

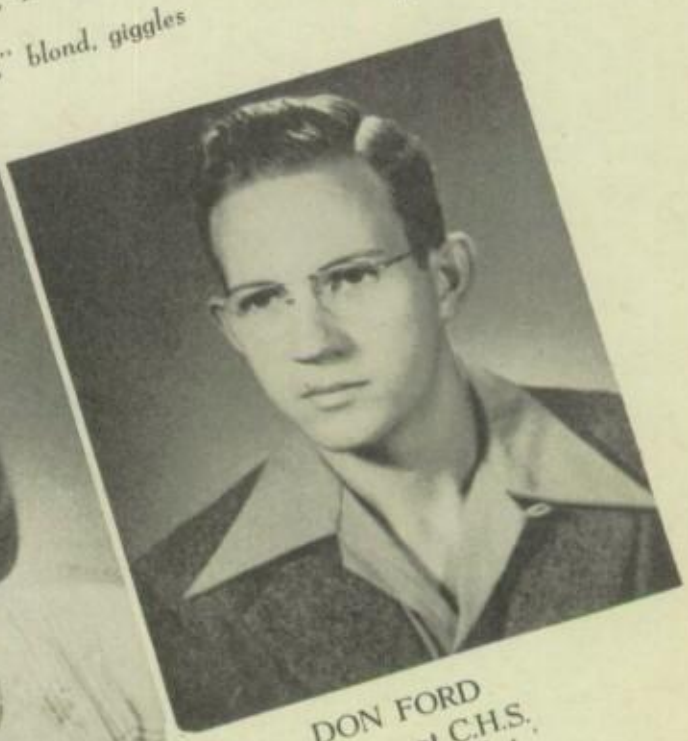

DON FORD
3 years at C.H.S.
"Lucky Jade" 4
To U. of Cal.
Quiet, sincere

SHIRLEY FROST
1½ years at C.H.S.
G.A.A. 4
Senior Assembly 4
Chorus 3
"Abe Lincoln" 4
"Frosty," fun, carefree

CHARLENE FULLER
5 years at C.H.S.
G.A.A. 1, 2, 3, 4
Pep Club 3, 4
"Abe Lincoln" 4
"Charry," Pomona

MARGARET FULLER
6 years at C.H.S.
S.B. Advertising Mgr. 3
Wolf Packet Staff 4
Annual Staff 4
Talent Show 2, 3
"Lucky Jade" 4
To Pomona College
"China," everybody's friend

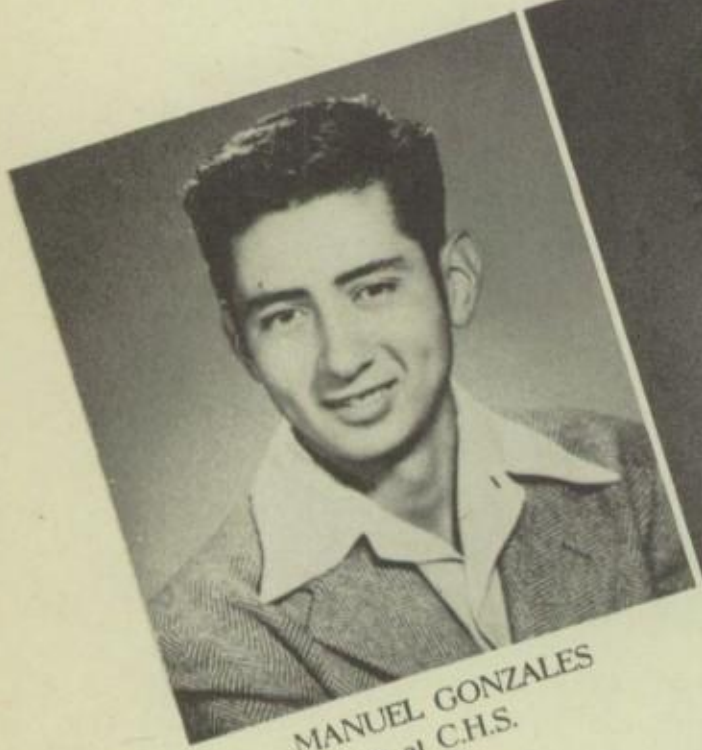

MANUEL GONZALES
2 years at C.H.S.
Football 3, 4
"A" Basketball 4
"B" Basketball 3
Baseball 4
Letterman 3, 4
"Chango," dimples, flirt

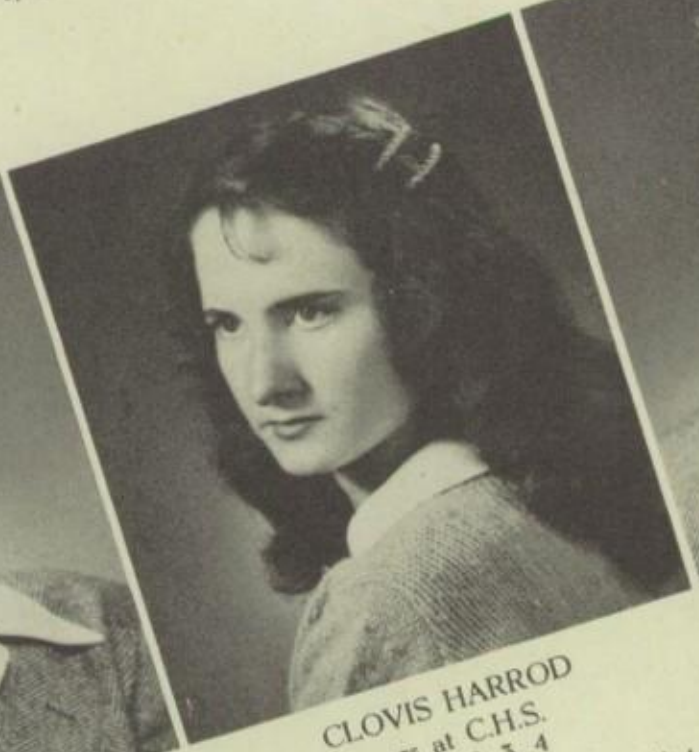

CLOVIS HARROD
6 years at C.H.S.
G.A.A. 1, 2, 3, 4
Makeup 3, 4
"The Admirable Crichton" 4
"Clop," eyes

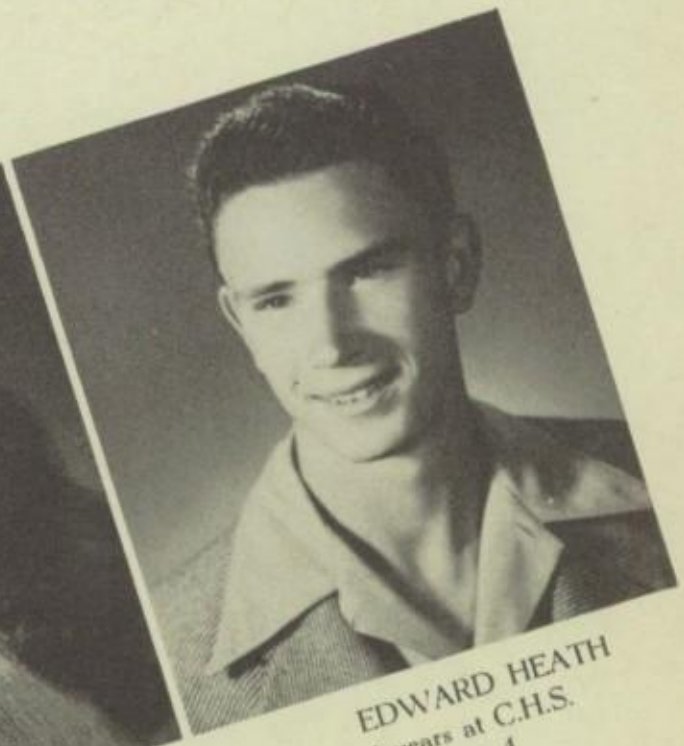

EDWARD HEATH
6 years at C.H.S.
Letterman 4
Football 4
Track 4
Stage Crew 2, 3
"Beefy Jr.," mad driver,
Dependable

BOB HONAKER
6 years at C.H.S.
"Lucky Jade" 4
Asst. woodshop instructor
Inn, hard-worker, honest

HARRIET JAEGER
6 years at C.H.S.
S.B. Vice Pres. 4
Talent Show 1, 2, 3, 4
G.A.A. 1, 2, 3, 4
C.S.F. 2, 3, 4
Operetta 1, 4
Annual Staff 4
To Pomona College
"Joe," dependable, humor

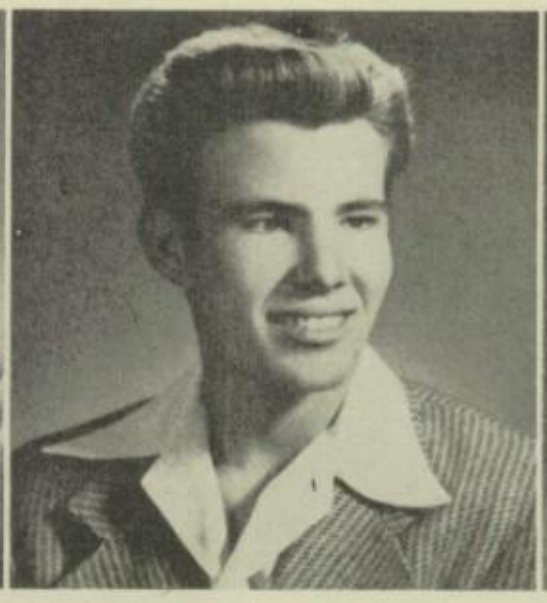

JIM LANDRETH
6 years at C.H.S.
Baseball 3, 4
Football 2, 3, 4
Basketball 3
"The Admirable Crichton" 4
"Lucky Jade" 4
Letterman 3, V.P. 4
"Lem," sax, women

BOB LILES
6 years at C.H.S.
Letterman 1, 2, 3, 4
Baseball 1, 2, 3, 4
Football 2, 3, 4
Basketball 3, 4, capt. 4
Track 3, 4
Casanova, physique

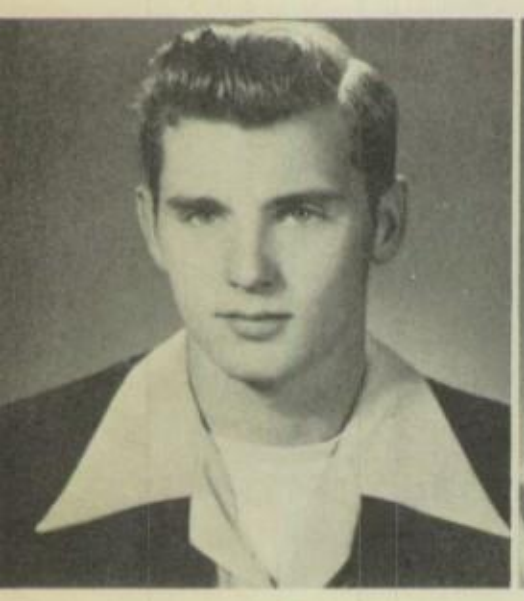

BILL MARTIN
1 year at C.H.S.
Football 4
Track 4
Letterman 4
"Lucky Jade" 4
Penn., nice looking

JEAN MATHISON
6 years at C.H.S.
G.A.A. 1, 2, 3, 4
Talent Show 3, 4
Cheer leader 4
Spanish Club 1, 2
Martha" 1
"Mat," hair, "Brandy"

MARY MEREDITH
6 years at C.H.S.
Annual Editor 4
S.B. secretary 3
Talent Show 3, 4
G.A.A. 1, 2, 3, 4
Tennis 1, 2, 3, 4
To U. of Cal.
Industrious, clever, athletic

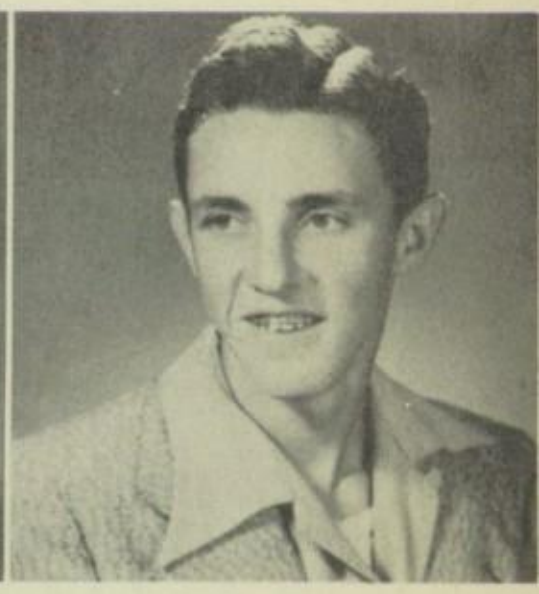

DICK METZ
4 years at C.H.S.
Letterman 3, 4
Football 3, 4
Track 3, capt. 4
Spanish Club 1, 2
To Chaffey
Laguna, metals, Jeep and Ford

BILL MONTGOMERY
2 years at C.H.S.
Wolf Packet Ed. 4
Annual Staff 3
"June Mad" 4
"Lucky Jade" 4
Talent Show 4
"B" Basketball 3, 4
Baseball 4
To Claremont M. Coll.
"Monty," Bentley's, jokes

PHYLLIS PAIGE
6 years at C.H.S.
Girls' League Pres. 4
Talent Show 1, 2, 3, 4
"Through the Night" 3
"June Mad" 4
"Lucky Jade" 4
G.A.A. 1, 2, 3, 4
Annual Staff 4
Girls' State 3
Talented, diligent, Photogenic

BONNIE PARHAM
6 years at C.H.S.
G.A.A. 1, 2, 3, 4
Makeup 3, 4
Pep Club 3, 4
To Mt. Sac.
Southern belle, Funny, toboggan

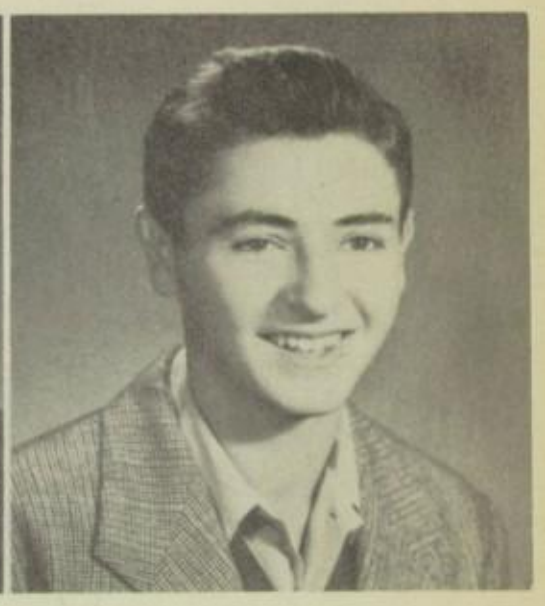

NED PEARLSTEIN
½ year at C.H.S.
"June Mad" 4
Talent Show 4
Chorus 4
Accent, New York, Big eyes

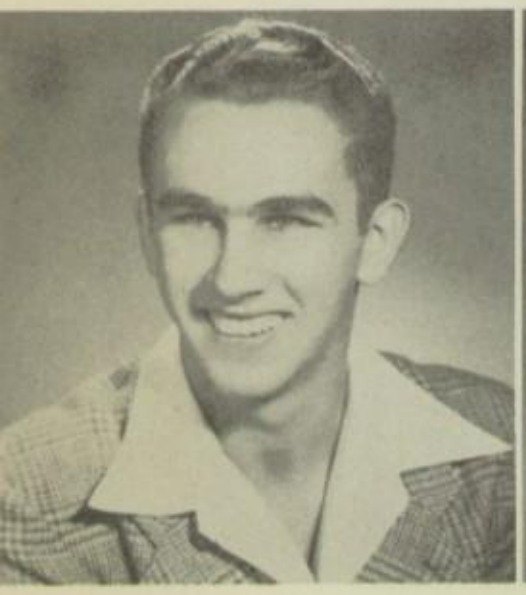

REX RATHBUN
6 years at C.H.S.
Letterman 1, 2, 3, Pres. 4
Baseball 1, 2, 3, Capt. 4
Football 2, 3, 4
Basketball 3, 4
Stage 1, 2, Mgr. 3, 4
Annual B. Mgr. 4
Wolf Packet B. Mgr. 4
C.S.F. 2, 3, 4
Chevron gas, casite

MARTHA RICH
2 years at C.H.S.
G.A.A. 3, 4
Pep Club 3, 4
Talent Show 4
Soc. Chairman 4
Marcy, car, innocence

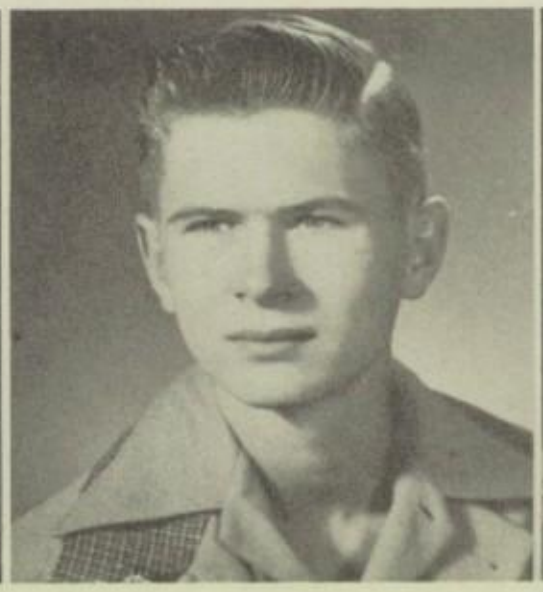

TOM RUSSELL
6 years at C.H.S.
Stage Crew 1, 2, 3, 4
C.S.F. 2, 3, 4
Annual Staff 4
Football Mgr. 2, 3
"B" Basketball 3, 4
Track Mgr. 1, 2, 3
To Cal Tech
Skis, treasurer, capable

JAMES SANDERS
6 years at C.H.S.
Class Pres. 4
Red Cross 1, 4
Student Council 2, 3, 4
C.S.F. 4
Football 3, 4
Tennis 2, 3
Letterman 3, Sec. 4
To Pomona
French fries, "Pud"

BILL SCHRINK
6 years at C.H.S.
Letterman 3, 4
Baseball 4
Football 3, Capt. 4
Soc. Chairman 2, 3, 4
Stage Crew 1, 2, 3, 4
Talent Show 4
"Toni," hair

DIANE SPENCE
½ year at C.H.S.
Class Sec. 4
Pep Club 4
Makeup 4
Hermosa, artist

DELORES STEELE
4 years at C.H.S.
G.A.A. 2, 3, 4
Tennis Mgr. 4
"Martha" 1
Spanish Club 1, 2
To Chaffey
"Delo," reserved, nurse

LOIS STRALEY
5½ years at C.H.S.
G.A.A. 1, 2, 3, 4
Chorus 3
Big Bear, "Looie," clothes

MARY CHILTON SWEENEY
4 years at C.H.S.
1 year at Chaffey
G.A.A. 1, 2
Concerts, husband

SHIRLEY THRONE
4 years at C.H.S.
Annual Editor 4
G.A.A. 1, 2, 3, 4
Operetta 1, 4
Sec. Girls' League 3
Talent Show 3, 4
To Pomona
"Trono," Bese, dancing

NADINE TOWNE
6 years at C.H.S.
G.A.A. 1, 2, 3, 4
Cheer leader 4
Talent Show 3, 4
Makeup 2, 3
Spanish Club 1, 2
"Trinko," queen

SHIRLEY TUTTLE
6 years at C.H.S.
Talent Show 2
"Martha" 1
Annual Staff 4
Wolf Packet Staff 3, 4
Pep Club 3, 4
"Tut," writing, animals

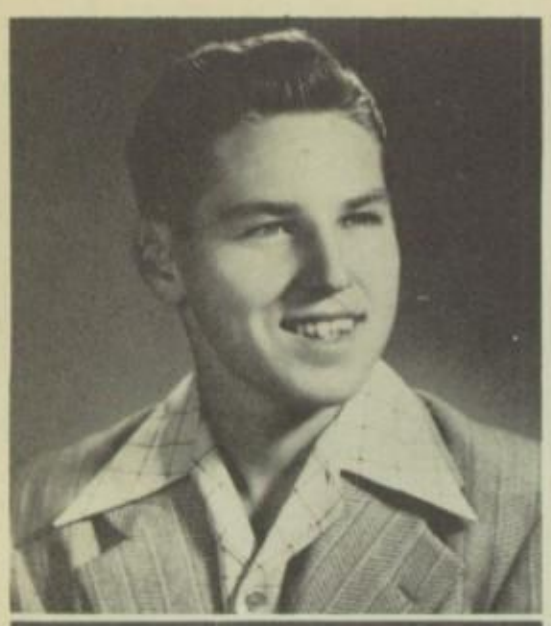

GILBERT WHITESIDE
5 years at C.H.S.
"Lucky Jade" 4
Football "A" 4
Football "B" 2, 3
Letterman 4
"D.G.," good-natured

JOAN WITTER
6 years at C.H.S.
G.A.A. 1, 2, 3, 4
"Martha" 1
Horses, nice, energetic

MARJORIE WOODFORD
6 years at C.H.S.
"Ring Around Elizabeth" 3
"Through the Night" 3
Talent Show 1, 2, 3, 4
Operetta 1, 4
Annual Staff 4
Wolf Packet Staff 4
C.S.F. 1, 2, 3, 4
To Pomona
"Marny," voice, sneeze

TOMIKO YOSHIYAMA
2½ years at C.H.S.
G.A.A. 3
"Tomi," sweet, sincere

PETER ARMENDAREZ
6 years at C.H.S.
Spanish Club 1, 2
To Loyola
Smart, bashful

MICKEY FRANKEBERGER
TED FLEETWOOD

Dogwatch

Pres. M. Toomay and J. Clarke

Greater and greater participation in school activities has been the keynote of the Junior class this year. From their beginning in seventh grade, it has been pretty obvious that this is an exceptional class. Two Juniors, Georgia Bunker and Jack Clarke, had leading parts in "The Lucky Jade." The Juniors put on a wonderful act for the Talent Show, and the Exchange Assemblies; everyone remembers "Honey Boy." The "49'ers" were well represented in athletics, too. Mike Toomay, Willis Hames, Bill Wade, Herb Christian, Willy Iredell, Buzzy Rainer, Charles Leighton, and Jim Wasden were all outstanding in sports. The Juniors put on a Sweater 'n' Sock dance and a food sale to help raise money for the Junior-Senior Prom, which was a perfect ending for a happy year.

ALLAN AMSBAUGH

GERALDINE BARKER

VIRGINIA BOOTH

DELLA BOSTIC

TOM BRADLEY

TAMSON BREESE

GEORGIA BUNKER

BOB CARROLL

HERBERT CHRISTIAN

JACK CLARKE

WINNIFRED CORSON

BARBARA FREDENDALL

DALE FROST

MARY LOU HEDRICK

WILLIAM IREDELL

CHARLES LEIGHTON

BARBARA McBURNEY

MARLENE MACFARLANE

CHARLOTTE MESICK

FRANCES MOCK

BENNIE PARHAM

EDWARD RAINER

IRENE RICHARDSON

JOY SMITH

ALAN STOVER

JOYCE TARTER

DOROTHY TAYLOR

JANET THOMASON

MIKE TOOMAY

BILL WADE

JIM WASDEN

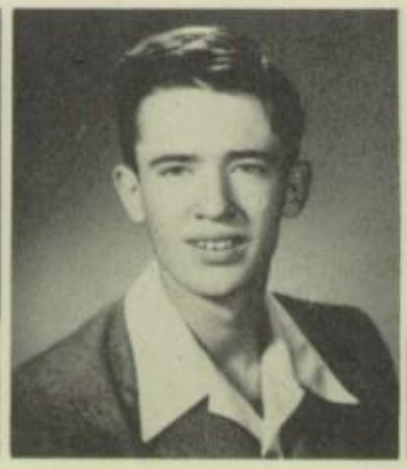
BOB WELLING

BETTY MAE WONG

BETSY WOODFORD

DOLPHNA ZANG

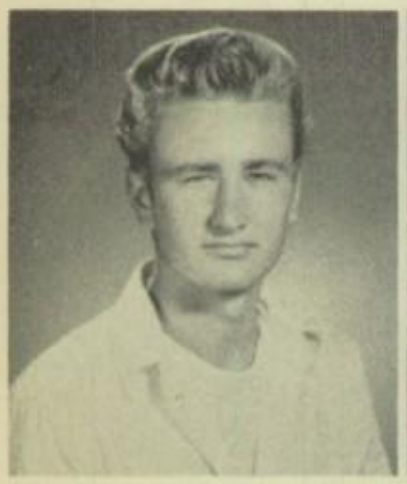
PAUL ROBBIE

WAYNE HUNT

Full Speed Ahead

Pres. O. Streich, and B. Binckley

At last they are ready for those important last two years! The Sophomores have gained experience in the past which will help them to be better leaders of the student body. This year Dunham, Smith, and Story showed great ability in sports, while Frannie Cooke and Mary James displayed dramatic talent. Several other girls supported the Ensemble. Experts in many fields, they are sure to become a valuable asset to Claremont High.

Row 1. J. Martin, B. Buran, L. DeLapp, M. James, P. Harn, M. Benson, F. Hale, I. Darlington, O. Streich, T. Webster, N. Anderson, D. McCargar, B. Dunham, B. Story. Row 2. B. Kuthe, W. Gatten, B. Smith, N. Ross, J. Roberts, A. Harper, B. Bath, N. Billups, S. Floch, S. Hoover, B. Whiting. Row 3. R. MacMillen, D. Leighton, M. Johnson, P. Long, J. Wedberg, J. Fleming, F. Cooke, M. Day, B. Kunkle, J. Hillman. Row 3. B. Binckley, L. Lawson, E. Streich, S. Alba, R. Contreras, F. Dunn, A. Gray, M. Hunt. Row 4. F. Chu, M. Madsen, E. Gomez, L. Garrison, M. Nicks, D. Lawrie, N. Northrup.

Anchors Aweigh

Oh, that Freshman Class! They really have a lot of spirit. What would we have done without Shirley Bosson and Barbara Schrink leading songs, or without Sanders and Simmons, when the rest of the foot-ball team was disabled? Other Frosh showed their talents in the operetta and the Talent Show. Even the Seniors had a hard time with the frosh G.A.A. teams. Their class has shown a determination to succeed which we hope they will carry through the years.

Pres. R. Liles, and B. Howell

Row 1. A. Chen, J. Sanders, H. Parrilla, P. Beggs, J. Tabor, M. Mock, M. McKinney, N. Hill, G. Gonzales. Row 2. C. Jobe, M. Whiteside, S. Beatty, B. Schrink, S. Bosson, P. Rugh, I. Martinez, C. Contreras, L. Ice. Row 3. M. Wasden, B. Sumpter, G. Murphy, M. Leask, P. Naftel, M. Dunn, J. Hill. Row 4. J. White, G. Madsen, B. Ellison, S. McCarson, D. Bartlett, D. White, R. McCormack, J. Armendarez. Row 5. P. Hodges, D. Richards, I. Gneier, B. Howell, P. Whitham, D. Liles, C. Wright, B. Clayton. Row 6. M. McAlister, J. James, D. Clifton, J. Newman, B. Sanders, D. Simmons.

Making Colors

Tops in the Junior High, the class of '52 has made us notice them this year. This class contains many talented individuals who are bound to add to C.H.S.'s success in the next four years. "Asa Bosson" was terrific in the Talent Show, as were those cute "Sippin' Cider" gals. Boys like Bartlett, Shanes, Black, and Whitham are sure to beat Bonita some day. Yes sir, by the time these active Claremonters are ready to leave their Alma Mater, they'll be a hard bunch to forget.

Row 1. R Haines, N. Clayton, G. Hendricks, L. Hunt, K. Finn, A. Wagner, K. Lee. Row 2. B. Bryan, R. Crook, E. Billups, M. Newman, L. Richardson, R. Frederick. Row 3. J. Williamson, B. Bonicamp, N. Wedberg, L. Unfred, M. Honaker, C. Chaffee, B. Graf, J. Landreth, E. Martin, D. Walker. Row 4. M. Landis, P. Aultman, F. Zuniga, T. Duran, J. Gonzales, I. Alba, R. Torrez, M. Maxcy, P. Cook, C. Hale, D. Ice. Row 5. J. Lawson, J. Shanes, C. Angle, B. Black, R. Whitham, R. Day, C. Mare, W. Bosson, B. Chester. Row 6. J. Penter, B. Floyd, R. Johnson, G. Anderson, O. Watson, D. Ford, R. Bartlett, J. Martinez.

Learning the Ropes

Besides learning high school routine, the seventh graders have proved to be promising recruits. Presidents Keesey and Madsen led these ardent newcomers in class affairs. They excelled in Jr. High sports and, as "Pep Players" and rooters, aided the varsity. They participated in a fine Thanksgiving assembly, and their "Rythmic Russians" added to the Talent Show. Though it's been tough to be the youngest in school, they are eagerly looking forward to the future.

Row 1. M. Foster, B. Richardson, M. Maxey, P. Goodchap, M. Hunter, G. Richmond, S. Balch, G. Richmond, P. Norton, J. Streich, T. Binckley, E. Yinger, C. Nicholson, R. Cook, J. Bonham. Row 2. D. Wasden, H. Runsvold, J. Fredendall, N. Nomura, E. Inman, M. Crook, S. Hawkins, B. Beatty, J. Gudmundsson, R. Gonzales, A. Torrez. Row 3. E. Murphy, D. Angle, D. Whitney, N. Enfield, L. Salazar, D. Perdew, S. Neff, D. Roberts, D. Manker, E. Rugh, G. Brooke, C. Gomez, W. Parrilla, E. Wolfe, C. Pearson, J. Woodrum, C. Gill, E. Joy.

Pres. E. Madsen, J. Keesey

II Ashore

When the day's work on deck is over most of Claremont High turns out for various sports. The success of a team is not always measured by scores. In football we won our colors by receiving the league sportsmanship trophy. Cheer leaders, song leaders, and pep team all helped the year's fair and rough sporting weather.

Claremont also won the league basketball sportsmanship trophy. The baseball team played exceptionally well, and the spring season found that team the pride of school. Individual track team members brought home medals, and the team as a whole make a good showing.

The Girl's Athletic Association participated in basketball, speedball, hockey, and baseball play-days with other league schools. The Junior girl's team avenged an old grudge by beating a Bonita team in speedball. Next year we hope to do likewise in football.

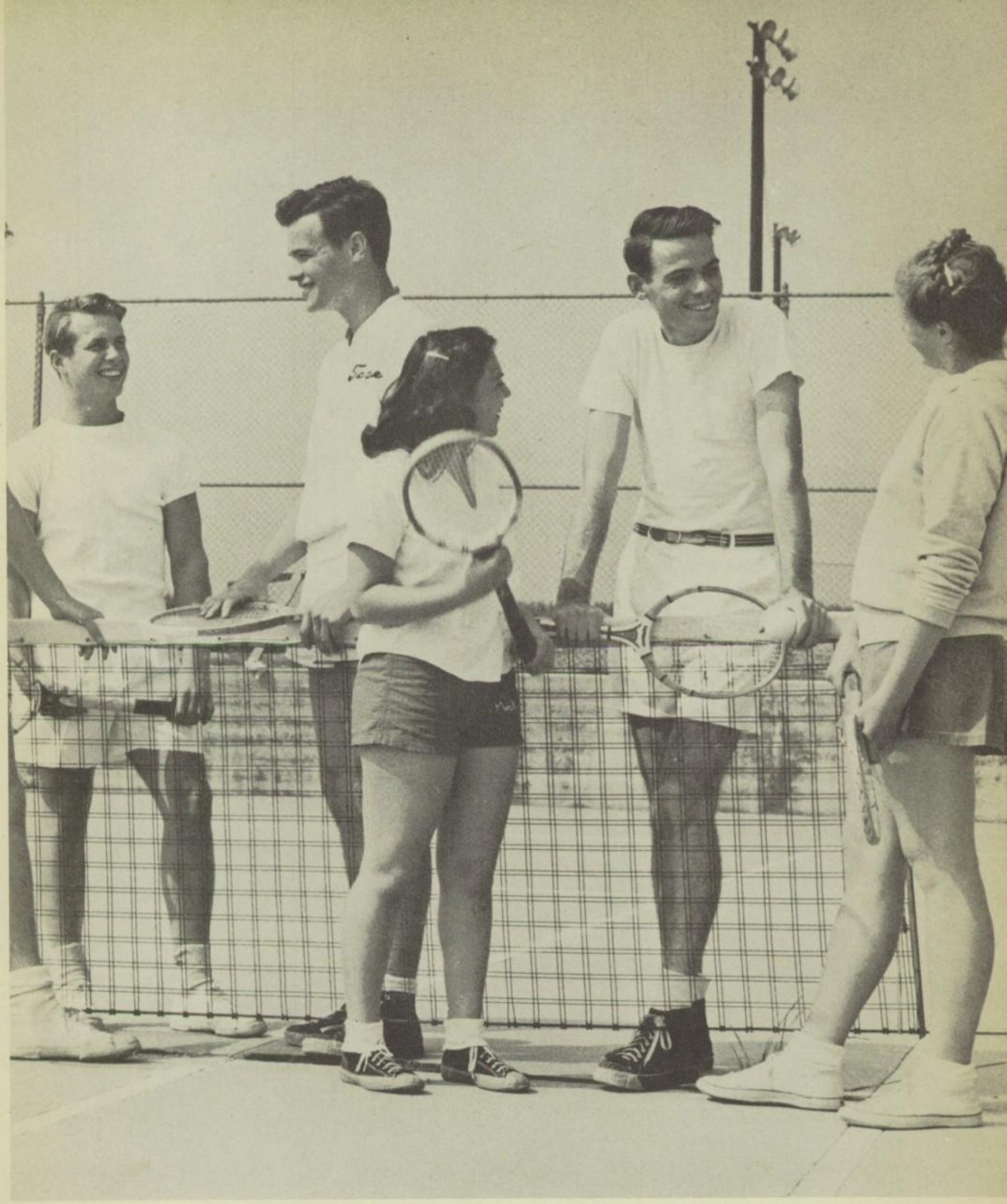

Blow the Man Down

D. CUNNISON
End, Tackle

M. GONZALES
End

D. METZ
Halfback

B. LILES
Quarterback

B. SCHRINK
Capt., Guard

Coach Martin came up this year with a potentially good team which was proven in the first two games as Claremont overpowered St. Bernadine and Chino in the Tri-County Football Carnival. But starting with the first play of the first league game injuries plagued the team. Thus as the season progressed the squad dwindled as more and more injuries befell the luckless Pack. In the last five games the lack of reserves told the story as the other Tri-County teams all defeated Claremont. Although the season turned out to be rather disastrous for the Pack, many of the younger boys gained valuable experience that should pay off next year.

Claremont		Opponents
7	St. Bernardine	0
7	Chino Football Carnival	0
0	Bonita	25
7	Chino	19
6	Citrus	54
0	Puente	38
2	Corona	56

MR. MARTIN
Coach

M. CAMPBELL
Tackle

J. LANDRETH
Halfback
Quarterback

R. RATHBUN
Tackle

J. SANDERS
Tackle

B. DUNHAM
Fullback

M. TOOMAY
End

A. STOVER
Center

W. HAMES
End
Fullback

G. WHITESIDE
Center

B. SANDERS
Guard

B. WADE
Halfback

B. MARTIN
Halfback

E. HEATH
Halfback
Fullback

C. LEIGHTON
Halfback

J. CLARK
Guard

E. RAINER
Quarterback

J. WASDEN
Guard

R. MacMILLEN
Guard

J. ALBA
End

D. SIMMONS
Tackle

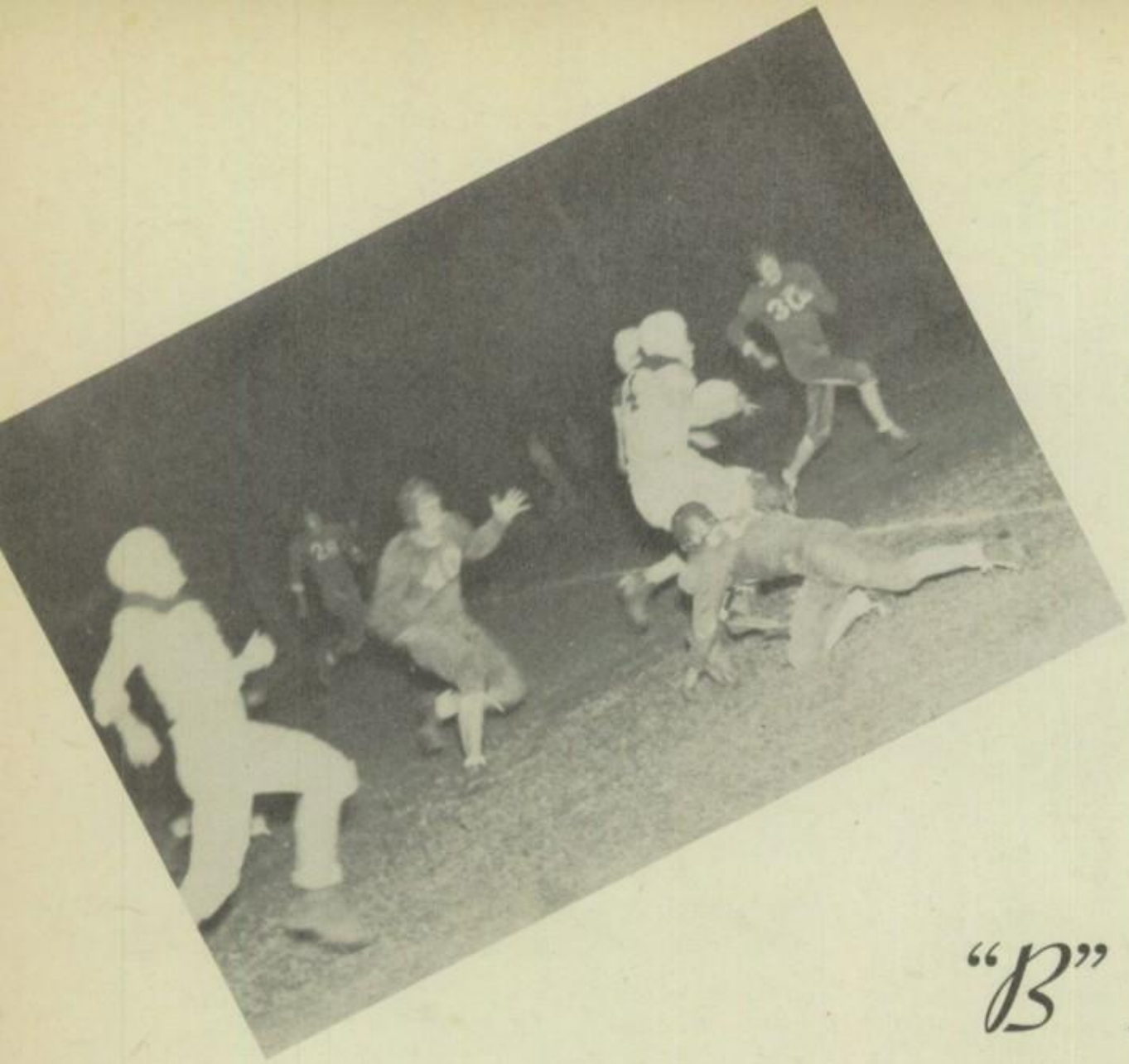

"B" Football

Row 1. J. Wasden, W. Gatten, A. Amsbaugh, B. Buran, D. Lawrie, H. Christian, B. Carroll, S. McCarson, D. Richards, P. Whitham. Row 2. B. Sanders, W. Iredell, T. Webster, B. Clayton, B. Kuthe, J. Martin, R. MacMillen.

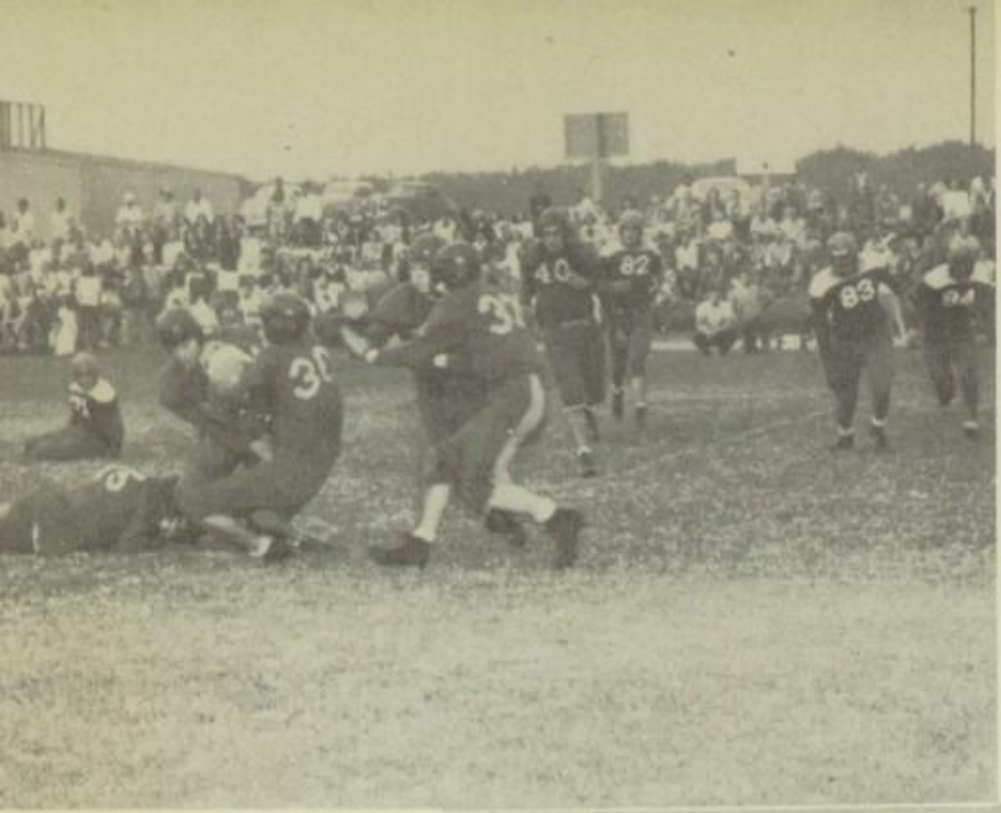

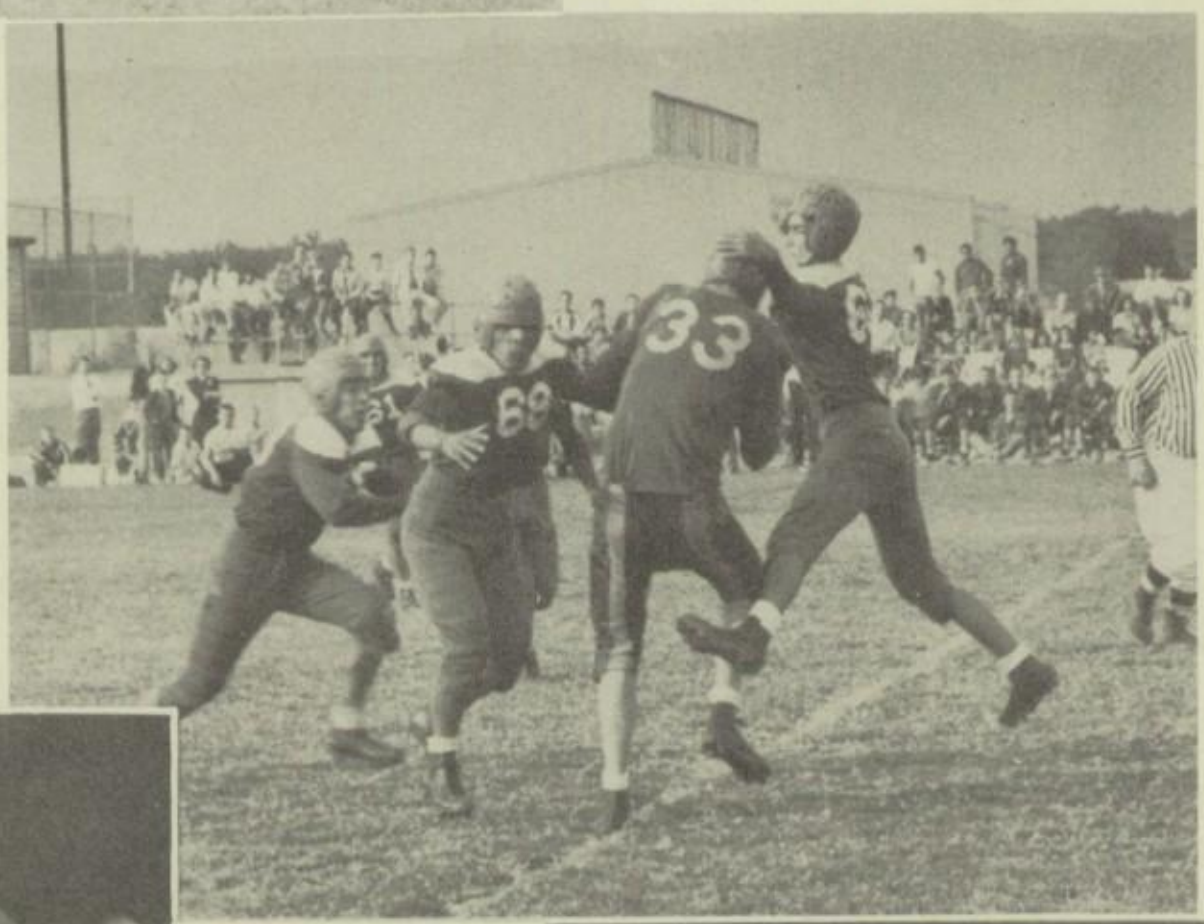

Haul the Bowline

This year's Basketball season provided many surprises, but it also had many a disappointment, as the team won only eight games while losing sixteen. The Pack started using the fast break as the season progressed and they began to look very good, and although they still lost several games they were all close. In total points for the season only 81 points separated the Pack from their opponents with 768 for Claremont to 849 for the foes. High point man with 173 points, was Mike Toomay, followed closely by Willis Hames with 163; Bob Dunham was also in the 100 bracket with 106 points.

Row 1. A. Stover, E. Heath, G. Whiteside, E. Rainer, B. Smith. Row 2. W. Hames, M. Gonzales, B. Cunnison, B. Liles, B. Dunham, R. Rathbun, D. Cunnison, M. Toomay, Mr. Hales. Top picture. Coach Hales, Capt. B. Liles, Mgr. M. Campbell.

Scores

Claremont		Opponent
24	Covina	37
31	Valencia	29
22	Brea-Olinda	37
25	Valencia	30
30	Chino	56
16	Citrus	44
56	St. Bernardine	31
23	*Corona	33
28	*Fillmore	22
28	*Pomona	41
19	Brea-Olinda	22
48	Puente	41
32	Avalon	41
49	Calif. Jr. Rep.	41
47	Corona	62
35	Bonita	44
51	Bell Gardens	38
27	Chino	40
42	Citrus	50
40	Puente	37
37	Calif. Jr. Rep.	25
37	Corona	39
38	Bonita	44
39	Alumni	40

*Pomona Tournament

"B" BASKETBALL

Claremont		Opponents
20	Covina	25
31	Valencia	25
19	Brea-Olinda	25
57	Valencia	18
24	Chino	31
20	Citrus	22
18	Fremont	36
19	Brea-Olinda	25
28	Puente	68
15	Avalon	23
28	Calif. Jr. Rep.	23
17	Corona	37
27	Bonita	35
33	Bell Gardens	54
18	Citrus	49
27	Puente	52
28	Corona	54
29	Quarterback	23

Row 1. B. Sanders, R. Johnson, B. Howell, H. Christian. Row 2. D. Clifton, J. Wedburg, D. Lawrie, I. Smith, W. Iredell, W. Montgomery, J. Wasden, T. Russell, Mr. Hales.

Row 1. Mgr. J. Sanders, A. Stover, D. Cunnison, B. Liles, C. Leighton, D. Metz, T. Bradley, G. Whiteside. Row 2. Coach Martin, E. Rainer, B. Smith, W. Hames, B. Dunham, B. Wade, M. Toomay, E. Heath.

Wind in Our Sails

The 1948 edition of the Wolf-Pack track team had a successful season with the members adding many medals to their collections. Coach Martin certainly has reason to be proud of his boys this year, and we know that he will have a hard time finding another team quite like them.

'B' and 'C' Track

w 1. B. Duran, B. Howell, T. Wedberg, D. Leighton. Row 2. Coach Martin, T. Webster, J. Martin, MacMillen.

Row 1. D. Richards, R. Rathbun, B. Schrink, M. Gonzales, B. Liles, J. Clarke, H. Christian. Row 2. E. Rainer, B. Dunham, J. Landreth, B. Montgomery, B. Smith, G. Whiteside, Coach Hales. Row 3. I. Smith, W. Hames, W. Iredell, E. Heath.

Dip Boys, Dip That Oar

The Wolfpack nine opened the season with a smashing 26 to 2 victory over California Junior Republic, only to cool off and drop the next two games. Then they returned to the win column with the defeat of Avalon High in a short five inning game that was called because of rain. One of the high points of the season was the Pack's 7 to 6 victory over a highly rated Chaffey team in the Pomona Tournament. This win placed the team in the second round of the championship bracket where they were defeated by a strong San Diego team.

Claremont		Opponent
26	Calif. Jr. Rep.	2
2	Alumni	6
5	Covina	11
14	Avalon	3
4	Pomona Col. Frosh	0
7	Chaffey	6
0	San Diego	7
2	Bonita	5
6	Chino	8

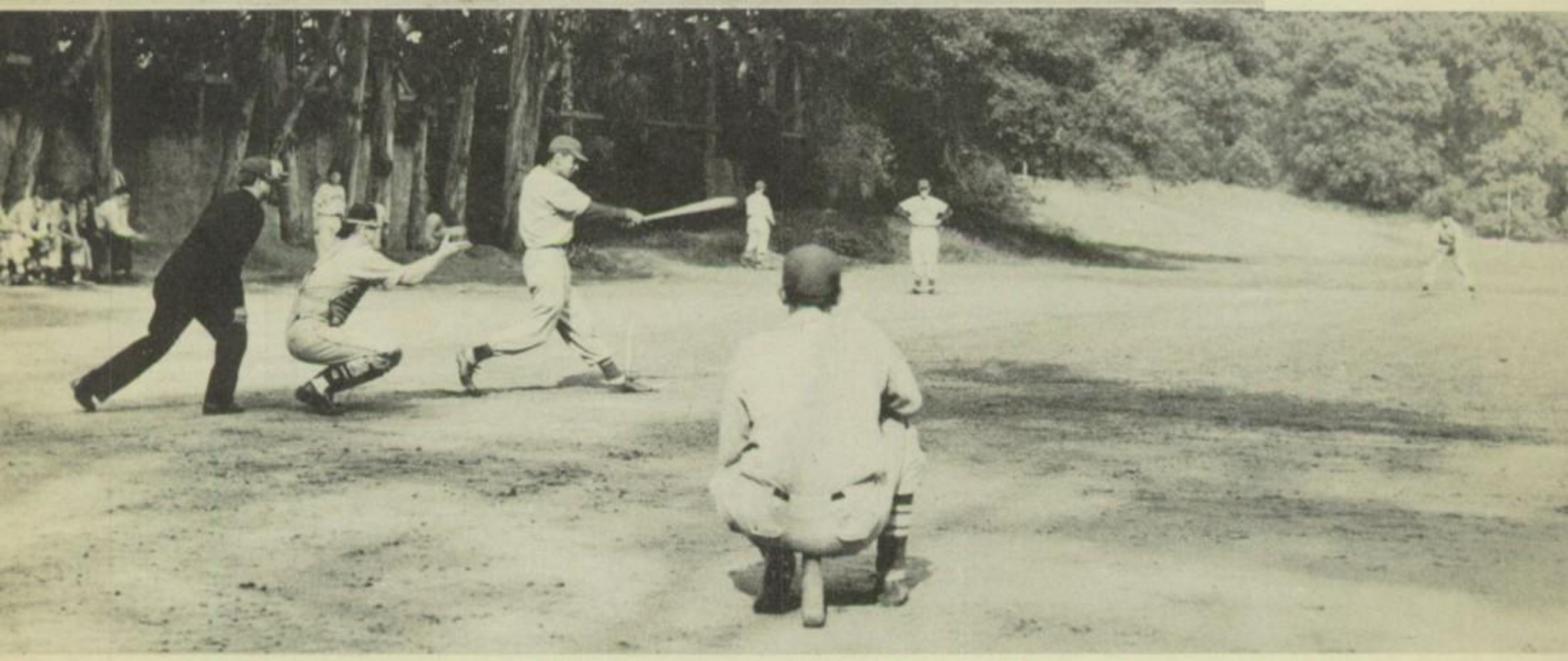

Drill

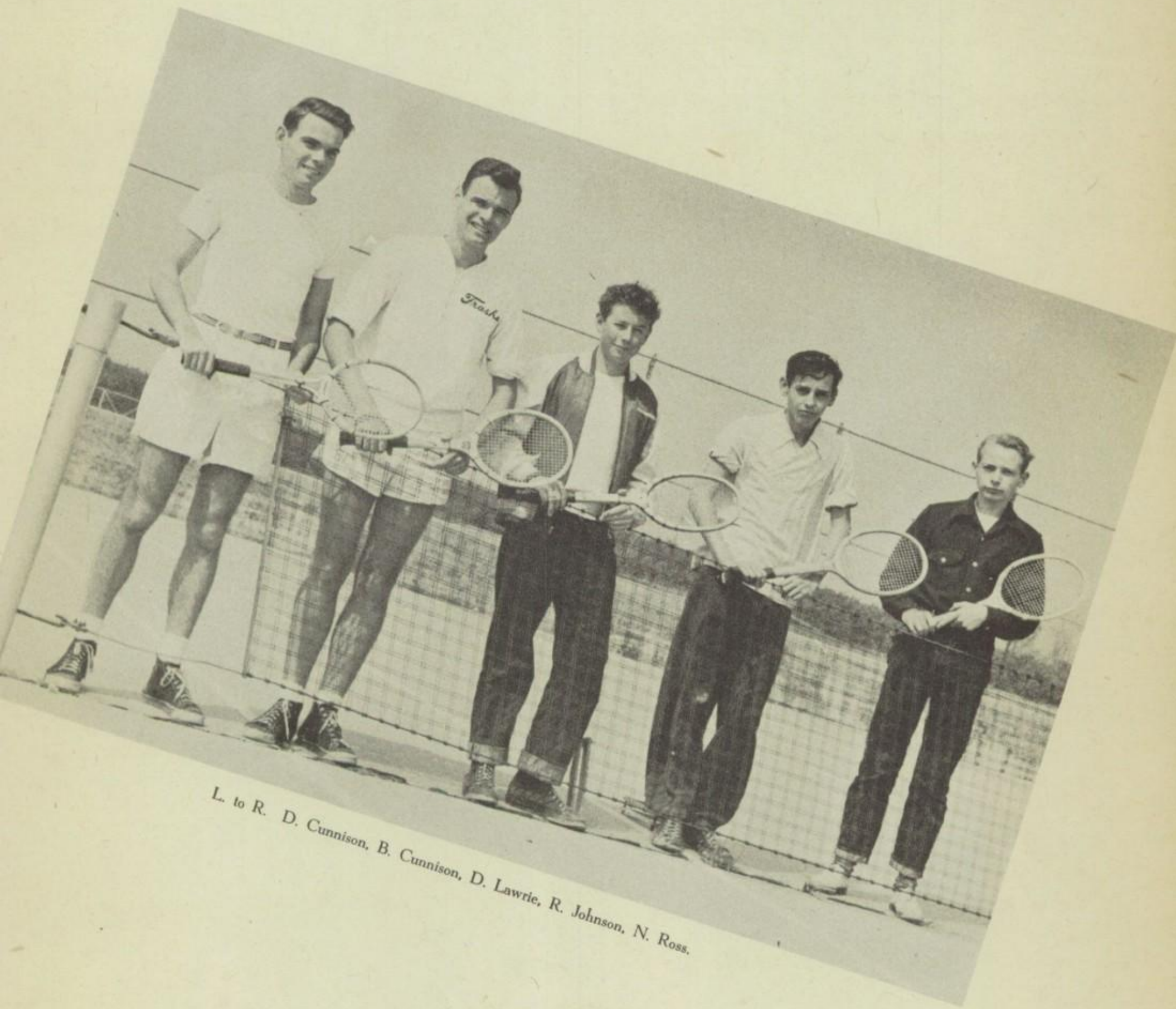

L. to R. D. Cunnison, B. Cunnison, D. Lawrie, R. Johnson, N. Ross.

Football

Basketball

Junior High

Nothing much has been heard or seen of the Junior High in sports, but we do know that they have made a pretty good showing this year. From the looks of things you are going to furnish the school with some swell teams, so keep up the good work. The reputation of the Alma Mater is going to depend on you in a few years.

Track

Baseball

Sports

Row 1. M. Campbell, A. Stover, C. Leighton, R. Rathbun, B. Liles, M. Gonzales. Row 2. J. Alba, B. Martin, G. Whiteside, J. Wasden, E. Rainer, M. Toomay, D. Cunnison, J. Sanders. Row 3. R. MacMillen, J. Clarke, B. Cunnison, D. Metz. Row 4. A. Amsbaugh, J. Landreth, W. Hames. Row 5. B. Smith, B. Dunham, E. Heath, D. Simmons, B. Schrink, B. Sanders.

Shore Patrol

The Letterman's Club got off to a great start this year with a "Beat Bonita" dance which was very successful. The Letterman's Court which was organized at the beginning of the year to help keep law and order throughout the school was headed by President Rex Rathbun. Under the social chairmen Bob Liles and Bill Schrink, the Club planned a big Carnival in May and looked forward to initiation in the last month of school.

Ship Spirit

Although football and basketball had many disappointments, the Pep Team kept up the morale of the team and the Student Body with their enthusiastic cheers and songs throughout the year.

Leaders. J. Mathison, O. Bryan, N. Towne. Row 2. M. Hedrick, B. Kunkle, B. Whiting, S. Bosson, B. Schrink, G. Bunker.

Row 1. H. Jaeger, M. Rich, B. Burke, C. Clifton, L. Straley, M. Bruner. Row 2. S. Tuttle, M. Fuller, T. Breese, C. Mesick, S. Throne, V. Booth. Row 3. D. Steele, M. Macfarlane, J. Thomason, B. Woodford, M. Meredith, B. Fredendall, B. McBurney.

Margaret Ann Fuller—President

The Ship's "Belles"

The G.A.A. has had many an exciting game this year as the four teams played off their interclass games. The Juniors proved themselves the mightiest, but the other teams made a grand showing. Under the leadership of the president, "China" Fuller, the organization carried on according to tradition, and we are sure that the large turnout was partly due to her bright, friendly personality.

Champs: Row 1. B. Woodford, V. Booth, B. Fredendall, B. McBurney. Row 2. F. Mock, W. Corson, B. Parham, G. Bunker, C. Mesick.

Class Captains: M. Bruner, Seniors; G. Bunker, Juniors; F. Hale, Sophs; H. Parrilla, Frosh. M. Bruner was also Manager.

Basketball

The first playday of the year was held at Citrus Union High School on Nov. 5. We didn't do very well, the Seniors losing to Citrus, the Sophs to Citrus, and the Frosh to Chino. The mighty Juniors saved the day by beating Bonita 26-25, thus avenging the football team.

Speedball

Row 1. B. Woodford, W. Corson, B. Fredendall, B. McBurney, C. Mesick, S. Bostic.
Row 2. B. Parham, V. Booth, F. Mock, M. Macfarlane, G. Bunker.

The speedball playday after being postponed because of rain was finally held at Corona. The Juniors, who seem to have a habit of winning, were the only victors from C.H.S. at this playday, also.

Captains:
Manager—S. Alba
Junior—W. Corson
Soph—A. Harper
Frosh—S. Bosson
Senior—M. Meredith

Hockey

Row 1. M. Fuller, B. Caradine. Row 2. B. Burke, D. Steele, M. Bruner, M. Meredith. Row 3. J. Witter, N. Towne, J. Mathison, H. Jaeger, S. Throne.

Captains:
Junior—C. Mesick
Senior—S. Throne
Mgr. I. Darlington
Soph.—B. Bath
Frosh—G. Gonzales

Captains:
Senior—B. Caradine
Junior—B. Parham
Mgr.—A. Harper
Frosh—M. Dunn
Soph—M. Johns

Baseball

Row 1. S. Alba, F. Hale, A. Harper, B. Whiting, I. Darlington. Row 2. M. Johns, B. Bath, A. Gray, B. Kunkle.

Tennis

Row 1. G. Bunker, F. Mock, B. McBurney, P. Coffey, M. Bruner, G. Gonzales, J. Hill.
Row 2. F. Hale, B. Fredendall, D. Steele, I. Darlington, M. Benson, M. Meredith.

Manager—Delores Steele

The girls who went out for tennis this year were kept very busy, for in addition to their other activities they had to practice twice a week, if they wanted to stay on the team. They were managed by Delores Steele, who saw that everyone came out, and Miss Colbath, who tried to improve their serves, lobs, and drives. They began practice earlier than usual this year and by the time spring rolled around they had a promising team. At this time they held matches with the Tri-county League schools and played surprisingly well, despite the size of our school.

III Secure

It takes more than brass polishing and swabbing decks, even more than sports to keep the sails billowing and the ship speeding ahead. When the day's work is done and our craft is made ship shape and secure we enjoy extra-curricular activities. School organizations put power and variety into student life.

The Girl's League painted and decorated, while the G.A.A. and Lettermen's courts kept order on board. The Annual labored hard perfecting the ship's log while the Wolf Packet staff recorded the events and provided amusing commentaries on the week's events. Drama, Talent Show, and Operetta provided bright entertainment for the passengers.

The lights were bright and the decks gaily decorated for several large and a few smaller dances. The Girl's League and Christmas dances reminded us that this was really leap year. The sound of music and laughter was heard far across the water at the Letterman's Carnival and the Student Body dance, which culminated an exciting election week. The voyage through '48 was lightened by these bright moments.

L. to R. M. Meredith, S. Throne, D. Cunnison, B. McBurney, C. Mesick, H. Jaeger, B. Cunnison, M. Woodford, T. Russell, I. Breitner, R. Rathbun, S. Tuttle, B. Rainer, J. Clarke, P. Paige, M. Fuller, P. Coffey, M. Day.

Navigators

With pictures, papers, scraps, and typewriters all over the tables, the Annual Staff worked hard and fast to save its precious book from the disaster of going to press late. Trying to hear each other and to be heard, the staff filled the tiny room with uproar. The already overburdened tables groaned under the weight of the male members of the staff as the work continued. At last the typewriters were silent, the tables were cleared, and the book was done. Here it is . . . it's yours!

Row 1. V. Booth, M. Hedrick, S. Tuttle, M. Woodford, B. Montgomery, A. Chen, C. Cunnison, J. Hill, E. Yinger. Row 2. W. Bosson, J. Shanes, J. Wasden, P. Paige, B. Cunnison, I. Breitner, M. Fuller, A. Amsbaugh, M. Bruner, A. Gray, R. Rathbun, S. Hoover.

The Log

The "48" Wolf Packet, edited by Bill Montgomery, kept in style with the "new look" this year by coming out in printed form. This was what we have been dreaming of, a newspaper that we not only want to read, but can read. Bill had a large, capable staff, and in spite of crowded working conditions they turned out a swell paper every two weeks. Here is our vote of thanks to all of them.

The Girls' League

Under the leadership of Phyllis Paige, the Girl's League has had a full year. In February it presented a formal prom with a futuristic theme. The two projects which it has undertaken are a fifty dollar bond for the David and Margaret Home and the redecoration of the girl's lounge. The girls of the school have an equal chance in expressing themselves through the Girls' League and with the excellent leadership they choose, it will continue to be one of the key organizations of the school.

Officers: J. Thomason, P. Paige, B. McBurney, P. Coffey.

Seated on steps. N. Anderson, E. Rainer, D. Cunnison, M. Fuller, J. Sanders. Standing. I. Darlington, H. Christian, B. Fredendall, R. Johnson, E. Murphy, M. McAlister, S. Neff, E. Yinger, M. Hunter, G. Murphy, T. Breese, B. Whiting.

Red Cross

The Red Cross Council, with the aid of Mrs. Williams and Mr. Arrington, has been very active this year. The members raised eighty-five dollars by contribution. They gave seventy-five dollars to Pomona College veterans for playground equipment for the children. Gifts were also presented to Casa Colina, Los Angeles Orthopaedic Hospital, and The Children's Home Society of California. The sewing class made two dozen outing flannel kimonos which will be distributed in Claremont by the visiting nurse. Herbert Christian and Bob Dunham have been elected by the Council to attend the national convention in San Francisco which is meeting on the west coast for the first time.

Bridge of Honor

This year the Scholarship Society has again been an important part of school life, with Mr. McGill, the new advisor, helping to keep up the old standards. Under his guidance several meetings have been held. Marjorie Woodford was elected president for the first semester, the other officers being Priscilla Coffey as vice-president and Tom Russell as secretary-treasurer. In the second semester Marjorie was again elected president, Anne Lee Flickinger vice-president, and Priscilla Coffey secretary-treasurer. The group is allowed one day of absence from school for an educational field trip. In former years the Society has let this privilege pass unnoticed but this year the members decided to take advantage of it. They feel that it is a tradition which will become firmly established in future years. It has been an eventful year for the Society and those who are leaving it feel that future members have something to look forward to.

Row 1. Mr. McGill, B. Woodford, C. Mesick, H. Jaeger, B. M. Wong, P. Harn, M. Woodford, M. A. Fuller, F. Cook, G. Bunker, A. Gray, I. Breitner, A. L. Flickinger. Row 2. B. Fredendall, M. Macfarlane, A. Stover, J. Wasden, C. Leighton, B. Cunnison, R. Rathbun, T. Russell, J. Sanders, P. Paige, J. Thomason.

Order of the Day

The Mechanical Drawing class has turned out some beautiful work this year.

These boys will certainly have some splendid things to keep from their Wood Shop class.

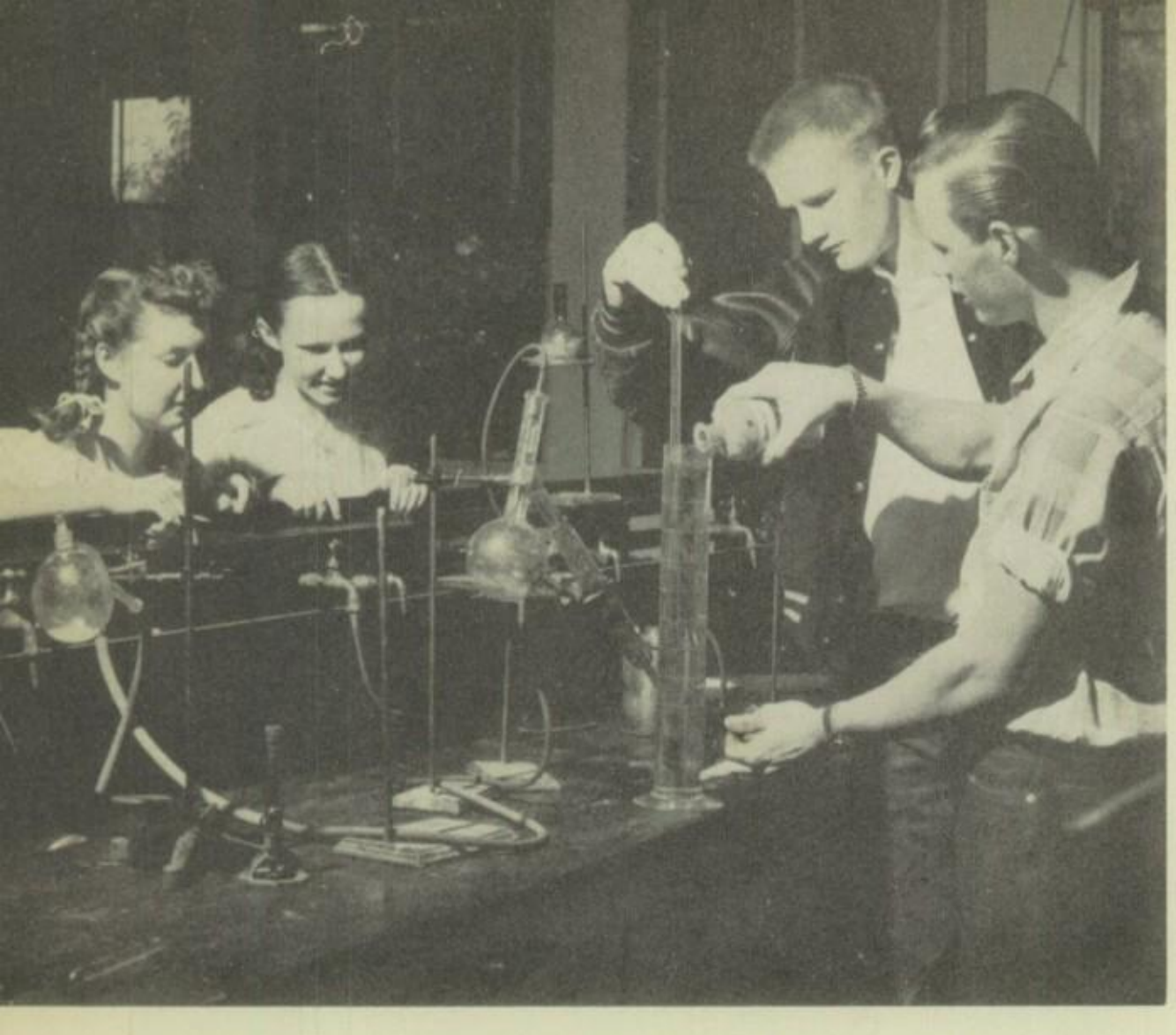

Just watch these young chemists as their curiosity gets the better of them. Maybe the building will still be here next year.

Watch those egg beaters, girls! They might get away from you. Fine homemakers you would be without noses.

We certainly hope that a lot of good results will come out of all the noise these typists are making.

Sewing machines whir, the cloth is guided by nimble fingers, and the result? The New Look!

Row 1. E. Billups, H. Jaeger, C. Pearson, N. Enfield, B. Martin, C. Hale. Row 2. E. Madsen, C. Gill, C. Ryerson, S. Neff, B. Kuthe, D. Manker, H. Runsvold, B. Black, A. Wagner, C. Mare, M. Landis. Row. 3. P. Aultman, M. Bruner, R. Fredendall, N. Billups, N. Wedberg, G. Bunker, P. Paige, D. Ford, M. Campbell, R. Bartlett, B. Story, J. Shanes, Miss Ruth Nelson.

Regatta

The musical department, under the able direction of Miss Alice Corbeil and Miss Ruth Nelson, has put on a grand show this year. The Chorus put on the sensational "Lucky Jade", and the ensemble contributed to assemblies and other outside programs. The orchestra gave an assembly program at which four seniors received orchestra pins as a reward for four years of faithful service. Both organizations were represented in the Tri-county Music Festivals.

Chanteys

Row 1. L. Ice, B. Kunkle, J. Fleming, M. Benson, N. Billups, F. Hale, B. Bath, P. Beggs, T. Breese, M. A. Fuller. Row 2. R. Contreras, S. Alba, P. Paige, M. Hunt, M. McKinney, M. Leask, M. Tate, F. Dunn, M. Johns, B. Whiting, S. Bosson. Row 3. D. McMillen, T. Webster, T. Bradley, G. Whiteside, B. Howell, B. Clayton, I. Gneier, B. Carroll, J. Alba, B. Honaker. Row 4. J. Martin, M. Bruner, G. Kurtz, M. Day, A. Harper, B. Fredendall, S. Floch, D. Bevilaqua, M. Dunn, B. Martin, J. Hill, F. Cooke, L. Garrison, J. Witter, D. Cunnison, A. L. Flickinger, J. Clarke, I. Breitner, L. deLapp, M. Whiteside, G. Bunker, M. Woodford, P. Harn.

M. A. Fuller, M. Woodford, S. Bosson, I. Breitner, F. Cooke, F. Hale, B. Fredendall, B. M. Kunkle, J. Fleming, G. Bunker, M. Dunn, P. Beggs, M. Johns.

"The Lucky Jade"

Temple Priest	Don Ford
La-el	Shirley Throne
Guion	Bill Montgomery
Drummers	Harriet Jaeger
	Nadine Towne
Downs	Dino Bevilaqua
Mrs. Courtney	Phyllis Paige
Liza	Margaret Ann Fuller
Nancy	Marjorie Woodford
Jeanne	Martha Lee Johns
Col. Waverly	Dick Cunnison
Herbert	Gilbert Whiteside
Bill	Bill Howell
Ted	Bill Martin
John Endicott	Joe Alba
Mary Ann Courtney	Inga Breitner
Fanchon	Georgia Lee Bunker
Mr. Courtney	Lawrence Garrison
Horace Ferguson	Jack Clarke
Sheriff	Rex Rathbun

For the first time in several years Claremont was able to present a delightful operetta. Under the direction of Miss Corbeil and Mr. Sisto "The Lucky Jade" was given in March. It was a gay story of the old South. The individual performances were given with exceptional skill and the choruses were tuneful and colorful. The production was considered a remarkable musical achievement by all who saw it.

Ship's Entertainment

We started the year with a very inspiring assembly, using the Four Horsemen of the Apocalypse as a challenge for the future. This was followed by numerous entertaining programs There were movies and several exchange assemblies. The exchange assemblies were lots of fun since they gave us a chance to see our Tri-county sport rivals from their best sides. Then, of course, there was "Hurricane" Tommy Tucker who gave us free of charge his famous hurricane imitation for which he received an enormous sum of money. Each class was responsible for one assembly per semester and we were all pleased with the results when our classmates surrendered their talents to the public eye.

All right, so this is a double exposure. We think it is cute and it certainly makes for a different effect.

Sailor's Hornpipe

The Seniors started the dance season with the "South American Way", followed by the Wolfpackets' Christmas Ball at which Nadine Towne was crowned queen. On a cold January eve the juniors presented a "Sweater and Sock" dance to the tune of a blazing fire and home made cake. In February the Girl's League Formal drew a big crowd to an evening of dancing to the music of the Chaffey Band. The election results were announced at the Student Body dance, and in June the juniors gave the annual Jr.-Sr. Prom.

32

The rendezvous at a party always seems to be the punch bowl, and when the fellows emerge from the crowd bearing gifts for the fair ones, their faces bear expressions of utter exhaustion. Could it be that they wear themselves out standing patiently and silently in line waiting for their turn to be served?

C. Jobe, B. Parham, C. Harrod, M. Day, A. Gray.

The make-up committee deserves special mention for turning out such beautiful characters for our stage productions. With Mrs. McLellan directing, they always seem to get the lines on straight and the beards just right so that the wearers are properly annoyed.

Equipment Essential

The Stage Crew is a forgotten organization, the scenes behind the scenes, without which the play could not go on. But Mr. Booth is always dependable and declares that the play must go on. The three senior boys, Tom Russell, Rex Rathbun, and Bill Montgomery, who made up the crew this year, will always remember this as one of their favorite activities. With Russell on the lights, Montgomery on the curtain, and Rathbun and Mr. Booth doing everything else, they always managed to have the set ready at least two seconds before curtain time.

R. Rathbun, B. Montgomery, T. Russell, Mr. Booth

"June Mad"

Dr. Wood	Jim Wasden
Mrs. Wood	Phyllis Paige
Penny Wood	Frances Cooke
Mervyn Roberts	Dino Bevilaqua
Roger Van Vleck	Ned Pearlstein
Effie	Mary James
Elmer	Mike Toomay
Chuck Harris	Bill Montgomery
Julie Harris	Georgia Bunker
Milly Lou	Betsey Woodford
Shirley Wentworth	Binnie Larson
Ralph Wentworth	Jonie Shanes
Mr. Harris	Al Stover

In November the student body presented an adolescent comedy, "June Mad". It was the story of a teen age girl, Penny, who has a crush on the young college boy whom her uncle brought home to visit. Finally, through efforts on the part of her whole family she comes to realize that the boy next door was the one for her. Mr. Sisto directed the play.

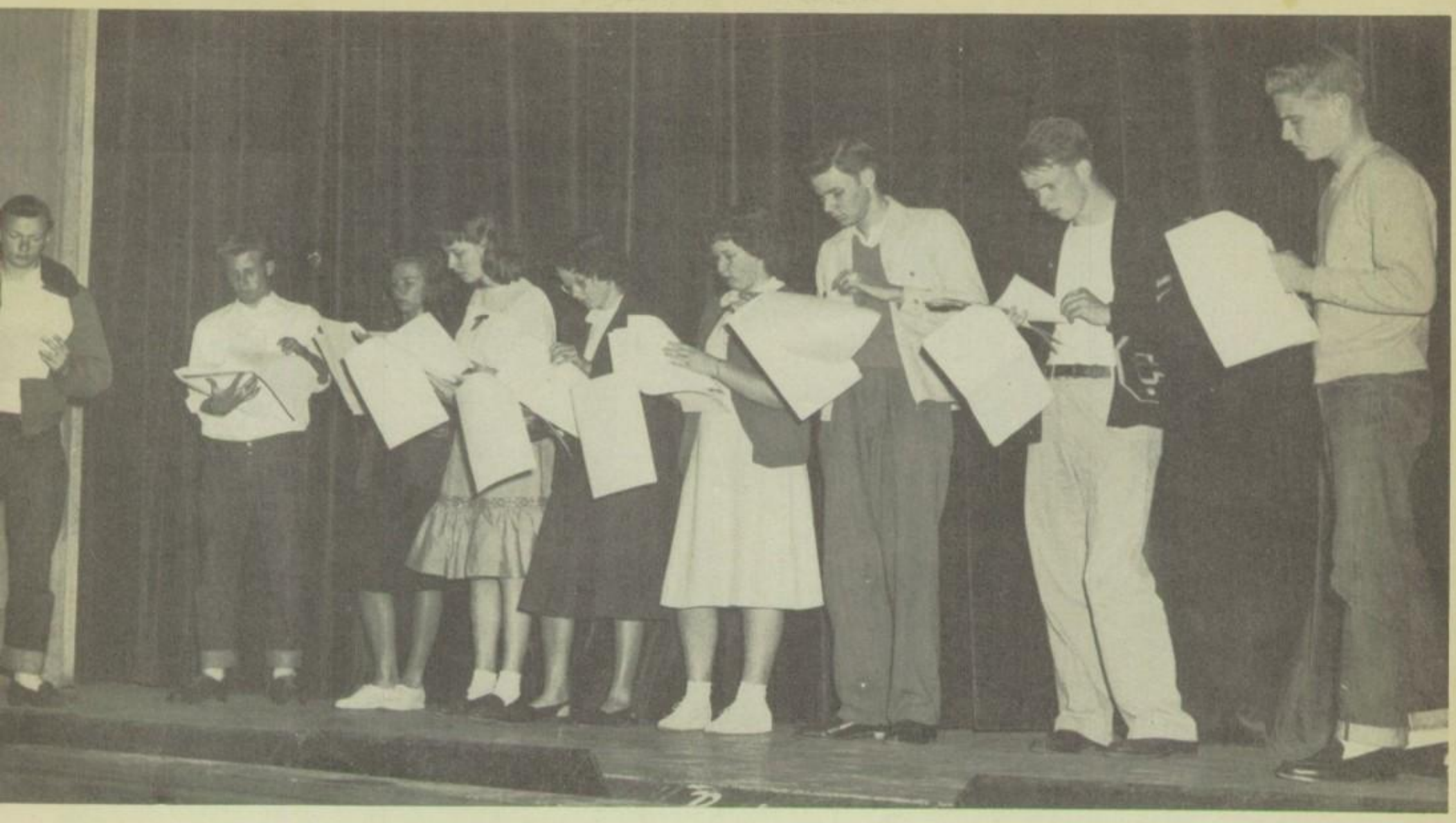

"The Admirable Crichton"

Agatha	Betsey Woodford
Catherine	Harriet Jaeger
Lady Mary	Shirley Throne
Fisher	Virginia Booth
Tweeny	Clovis Harrod
Lord Brocklehurst	Bill Schrink
Lord Loam	Dino Bevilaqua
Ernest	Jim Landreth
Lady Brocklehurst	Barbara Burke
Treherne	Jim Wasden
Crichton	Jack Clarke

The Junior-Senior play, presented in May, was quite an ambitious undertaking, partly because it was not the usual high school comedy, and partly because it required so many stage sets. It is a story of the household of Loam, the master, his three daughters, a nephew, a clergyman, and two servants. Lord Loam believes that all should be equal, that the servants should be treated as friends instead of underlings. When the party becomes stranded on an island, they let nature take its course and Crichton turns out to be the strongest of them all and therefore the master. The peace is interrupted when a ship appears and takes them home. At home everything is normal again.

"King Neptune's Court"

Captain of the ship	Bob Cunnison
King Neptune	Dick Cunnison
Neptune's daughters	
Ocean Breeze	Shirley Throne
Sea Foam	Mary Meredith
Sailors' Chorus	Boys from school chorus

"King Neptune's Court" brought the talent of the school together in a gala sea going fantasy. According to tradition when a ship crosses the equator Neptune rises from the sea. Our Neptune, Dick Cunnison, was accompanied by sea nymph daughters, and saw a show which Claremont will never forget. Mrs. Mahoney directed the production.

Thank You

This school year of 1947-1948 has been our last at Claremont High School, and we are glad to say that it has been our best. As Seniors we will be upping anchor and sailing out the road. We are looking forward to new experiences and new friends, but we also will have this book to remind us of you, our classmates and teachers. As we look through its pages in later years we will remember all the class parties, dances, plays, organizations, and other activities, which you have made mean so much to us.

We want to take this time and place to thank you all for helping lighten our task. When we started out at the first of the year we knew what we had ahead of us, and we counted on aid from you to finish the job on time. Our special thanks goes to Mrs. McLellan and the art department for posters and, illustrations and to Mrs. McLellan and Mr. Booth for the Talent Show stage set; to Miss Corbeil for her contribution to the Talent Show and for the Operetta, whose proceeds went to the annual; to Miss Colbath for her wonderful help with the dances in our show; to Mr. Sisto for his stage direction; and to the entire faculty for their understanding in our many predicaments. Most of all we want to tell Mrs. Mahoney, our annual advisor, how much we appreciate her patience, understanding, and wonderful advice. Having worked with the annual staff before she was able to tell us a great deal which we might otherwise have had to find out the hard way. The members of the staff also deserve special notice because they were always cooperative and showed an interest in spite of the tough jobs we gave them. Where would we have been without some of them during that last week before the deadline?

We don't know just how to thank you for giving us this book, but we do know that producing it has been an experience such as we never knew before and probably will never know again. It is a job which means a lot of work and exhaustion but when it is done the satisfaction is indescribable. We just want you to know that this has been one of the best years of our lives and we shall never forget it.

THE EDITORS

A special vote of thanks to the Quarterback Club for the enthusiasm and energy with which they supported C.H.S.

HEBERT'S

Records - Radios - Books - Kodaks

224 Yale Avenue Phone: 5-2039

CLAREMONT HARDWARE

220 Yale Avenue Phone: 5-1118

Sept. 16—School Opened—
We cast a long look at the old swimming hole and, sporting summer tans, got back to the old grind.

Oct. 17—Bonita football game—
Somehow this didn't turn out as well as expected but as we always said, "It's the spirit that counts."

CLAREMONT FEED AND FUEL

Feed - Fuel - Pet Supplies

221 Yale Avenue

EVERETT'S SHOE SHOP

Best Wishes to the Class of

1948

BURTON'S DRESS SHOP

121 Harvard 5-1843

Fixtures - Wiring - Appliances

PAUL I. PAIGE

Claremont's Electrician

Phone: 5-1712 215 W. First Street

Interior Decorating

MARVEN'S PAINT SHOP

215 W. First Street

Phone: 5-1712

ROCKWELL CHEVRON STATION

1st and Yale Avenue

STANDARD OIL PRODUCTS

CULLER'S

5 - 10 - 25c Store

126 Yale

The Acme DRY CLEANERS

Jan. 31—Annual Talent Show—
Those who were eager enough to take the chance gained new respect from their classmates.

Feb. 28—Girls' League Formal—
The one time of the year the girls really ruled and for weeks homework took a back seat to formals and dates.

WAREHOUSE MARKET

109 Yale Avenue

Fine Foods and Friendly Service

THE CANDY SHOP

Freshly Made Candy, Every Bite a Treat!

111 Harvard Claremont

El Espiritu was lithographed this year by the

PROGRESS-BULLETIN PUBLISHING COMPANY

3rd Street Pomona

Bowen's *Smart Fashions for* Teen-agers

Come to Nash's

AND GET SET FOR SUMMER!

Going to the beach? Going to the mountains? Or are you just going to brighten up the landscape around the old home town? Wherever you go — or stay — we're prepared to equip you with staunch denims, "see"-worthy bathing suits, dreamy little dresses designed to make magic underneath a summer moon.

Going to fish? Going to read? Going to take a million snapshots? You'll find the wherewithal here, too — including everything from fishing poles to the latest murder mystery.

Nash's of Pasadena

Colorado at Parkway SYcamore 6-5311

DAVID H. HOWELL

Studio

Southwestern Indian Arts

263 West Third Street — Claremont Post Office Box 427

COLLEGE CLEANERS

"There's a difference"

284 West Second Street Claremont, California

For Insurance of All Kinds See—

J. D. JOHNSON

137 Harvard Avenue Claremont

RUNSVOLD'S

Claremont Pharmacy

— Prescription Specialists —

— Cosmetics by Coty, Dubarry, Eliz. Arden, Revlon, Lentheric —

Southeast Corner — Second and Yale — Phone: 5-2049

CASA FLORES SHOP
245 Harvard Avenue — Flowers
Claremont California — Greeting Cards
Phone: 5-2526 — Gifts

COLLEGE BOOK STORE
School Supplies — Books — Gifts
250 Harvard — Phone: Cl. 3731

PARSONAGE JEWELERS
POMONA CALIFORNIA

VARSITY BARBER SHOP
127 Yale Avenue — Claremont

Compliments of
MORSE'S SERVICE
3rd and Alexander — Claremont

June 14—Senior Assembly—
We received our last awards and went our merry way, yelling through the halls.
June 16—Commencement
The day we've all waited for so long. We, the seniors, cut our last ties with C.H.S. and leave the student body to carry on.

"THE MISSION"
Where Friends Meet in
CLAREMONT
Breakfast - Lunch - Dinner
Fountain Service — 6 a.m. to 12 p.m.

J. W. STARR
— CHEVROLET —

Mar. 12—Operetta—
Is that an ear you're holding? Chances are its the "Lucky Jade" left over from two terrific performances.
Mar. 22—Easter Vacation.
We were off to the beach and soda pop. Was it raining? Who cares!

MORRIS AND KING
Studio of Photography
145 Harvard Ave. — Claremont, California
Phone: 7201

Compliments of
CLAREMONT COURIER
Commercial Printing
129 Harvard Ave. — Claremont

General Auto Repairs
ROY G. PIERCE — Phone: 5-1307
UNION OIL PRODUCTS
1st and Alexander — Claremont

FOOTHILL GARAGE
Lafe P. Spiers, Prop.
Official Auto Club Garage #44
Phone: 5-2604

DR. W. W. HENDRICKS
Dentistry
386 W. Foothill Blvd. — Claremont

May 7—Student Body Elections—
That time when all the campaign managers noticed the lowliest 7th grader and friends didn't speak in the halls.
May 21—Junior-Senior Play
Just ask the Jrs. and Srs. if their play wasn't a success. They'll tell you it was the best of the year.

HARVARD GRILL
112 Harvard Ave. — Claremont
SODAS — SANDWICHES — MALTS

STERLING SUPPLY COMPANY
410 Foothill Blvd.
Growers and Sprayers Supplies
Phone: 5-1621

R. A. TIERNAN
Typewriter Company
3rd and Thomas Sts., Pomona, Calif.

JOHN P. EVANS
STYLE HEADQUARTERS

Ed Ellison
CLEANERS

THE YALE CAFE
A Key to Really Fine Food
Right Downtown—Claremont

H. T. RICHARDS
All Kinds of Real Estate
127 Harvard Avenue Phone: 5-2523

CLAREMONT BAKERY
Specializes in Birthdays and Parties
119 Yale Avenue Claremont

CLAREMONT LAUNDRY
Quality Laundry
Phone: 5-2655 232 N. Alexander Ave.

Compliments of
ALFRED GRAY
— Pomona —

CLAREMONT NURSERIES
456 West Foothill Blvd.
Claremont, Calif. M. C. Peairs, Prop.

Compliments of
FRASHER'S INC.
Introductory Sea Scene by Frasher's

GEORGE Beamon's
SPORTING GOODS

CARL ADAMS
JEWELER
279 East Second St., Pomona

TIRES - BATTERIES - ACCESSORIES

LUBRICATION - WASHING

BOB'S TEXACO SERVICE

Harvard and Foothill

Claremont California

Good Luck

WOLF PACK!

BENTLEY'S

Food Market

3rd and Yale

THANKS from GRISWOLD'S

GRISWOLD'S

Makers of Fine Candied Fruits and Preserves

Delicious "Frosties" Super-rich Candies

Foothill Blvd. between Harvard and Yale

CLAREMONT'S FASHION CENTER

BRICKMAN'S

225 Yale Avenue Claremont

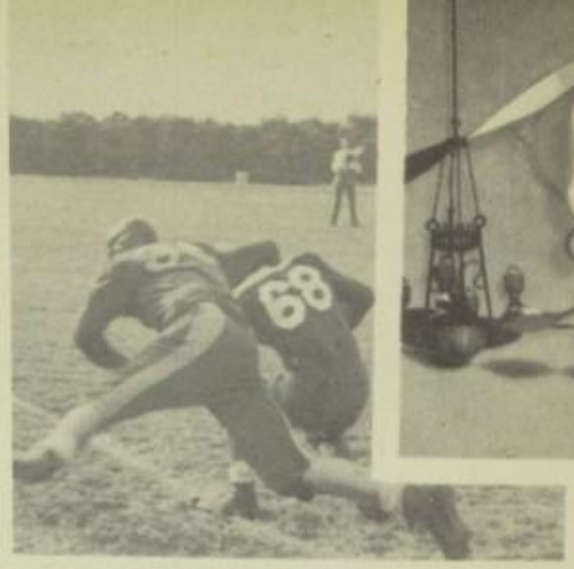

CITIZENS NATIONAL BANK
— of —
CLAREMONT

DR. ARTHUR JACOBSON
Dentist
Third and Alexander Phone: 5-2040

Courtesy of
Claremont
HOME BUILDING AND LOAN

FRIENDLY CORNER SERVICE
3rd and Yale — Cucamonga and Alexander
MOBILGAS SERVICE Carroll and Lewis

Courtesy of THE BANK OF AMERICA — CLAREMONT

POWELL'S
Department Store
123 Yale Avenue Claremont

VANDERWOOD LUMBER COMPANY
Alexander Avenue at Santa Fe Railroad
Claremont California

WOLFE AND COMPANY
"A Good Place to Trade"
Grocery — Market — Locker Plant
Address: 160 W. Foothill Blvd. Phone: 5-2035